

WORK CONTINUES AT A FAST CLIP at Chelsea's second shopping mall, Village Mall, next to Polly's Market behind Great Lakes Bancorp. On a recent sunny day, workers were almost swarming over the building as they worked on the masonry. The project has had a number of legal and other setbacks, including one recently when high winds blew over a section

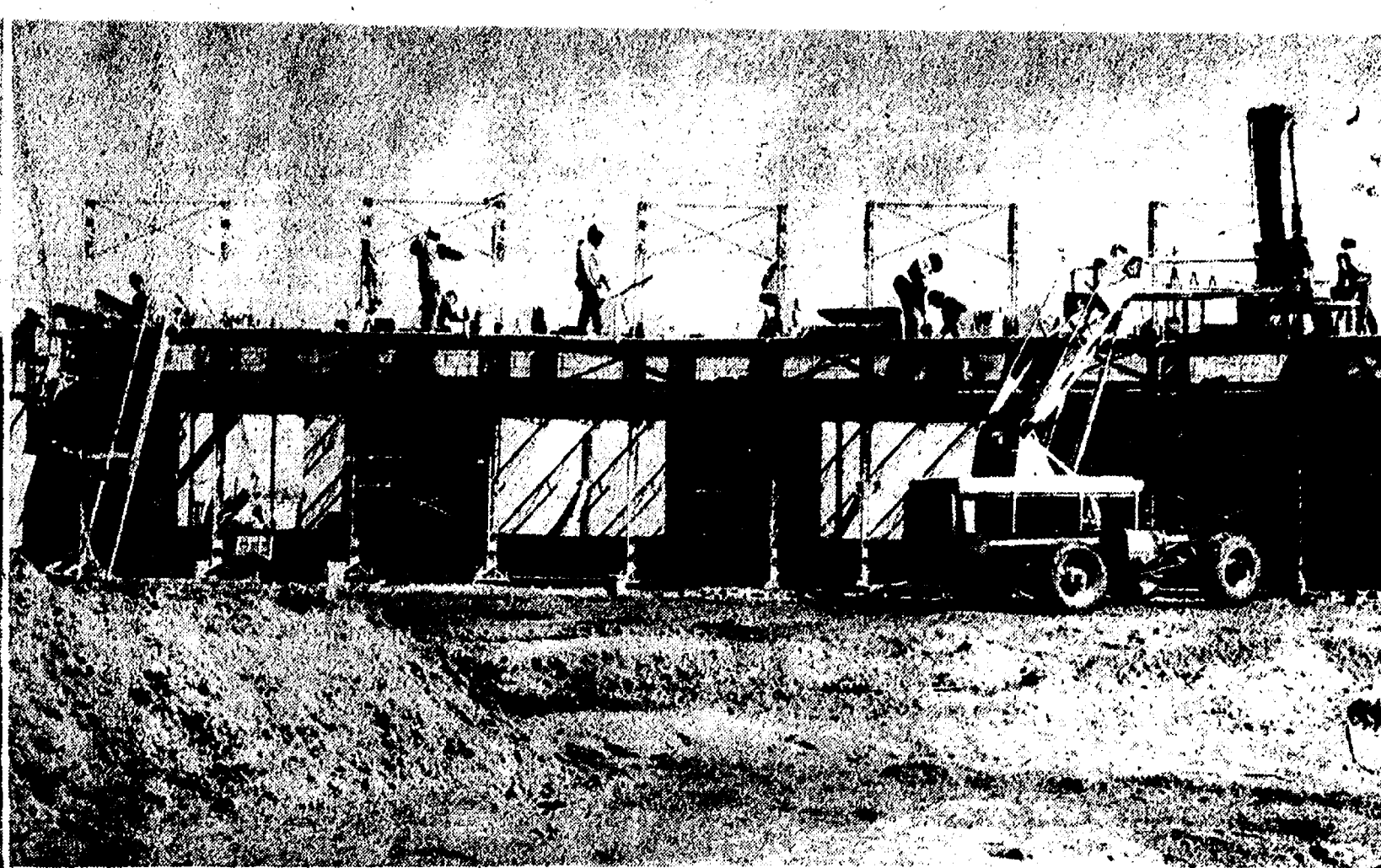

of the northeast wall. However, the project appears to be on target for a summer completion. Developer Mike Kennedy and Rene Papo, developer of Chelsea Shopping Center across the street and owner of the land next door, are reportedly attempting to work together on a solution for storm-water drainage in the area. Washtenaw County Drain Commission has ap

plied to the Department of Natural Resources for a permit to put the Pierce Lake drain in a wetland area, but as of press time there was no word on the status of that application. Kennedy has lured Arbor Drugs and ACO Hardware to be two of his major tenants.

QUOTE

"Who has deceiv'd thee
so oft as they self?"
—Ben Franklin

The Chelsea Standard

35¢
per copy

ONE HUNDRED-EIGHTEENTH YEAR—No. 47

CHELSEA, MICHIGAN, WEDNESDAY, APRIL 19, 1989

24 Pages This Week



MICHIGAN BELL is enlarging its manhole at the corner of Main St. and Park St. due to general growth in the area, according to company spokesperson Marcia Buhl. The work down Park St. and Mayer Dr. next to Beach Middle school is to accommodate Belser Estates.

Lima Township Residents Pack Hall for Meeting On Development Issues

There was a lot of discussion but not much was decided at a meeting concerning the future development of Lima township last Thursday, April 13.

Lima Town Hall was packed with area residents who heard a presentation by planner Don Pennington. Pennington talked, in general, about the over-all growth in the western part of Washtenaw county.

"He stressed that the only way to keep the township relatively rural is for us to really review our goals," said Lima supervisor Lella Bauer.

Pennington said Monday that the review has to include specific strategies for particular areas of the township.

"Most people are not aware of the magnitude of growth in the county," Pennington said Monday.

Pennington said the township needs to take a close look at its borders, particularly with Scio township, and the villages of Chelsea and Dexter.

"The township had better well take a look at those areas and see what it means to their development policy," Pennington said.

In addition to Pennington's presentation, the meeting included a lot of discussion about various aspects of growth. The proposed condominium ordinance was brought up, as was a proposed housing development by John Bowditch for just west of the Harper Dr. area. That particular issue was scheduled to be the topic of its own public hearing last night.

In addition, the township's ad hoc committee charged with making recommendations about the General Development Plan presented its findings.

It was also the opinion of one resident that the township leadership doesn't have much sympathy for people who don't want to get involved but don't hesitate to complain about the growth.

"There was nobody pushing hard for a lot of development," said plan-

ning commission chairman David Bacon.

"I think that was the general tenor of the meeting, although not many people expressed themselves."

There was no indication of what the next step would be in the review of the General Development Plan.

(Continued on page three)

Kiwanis Celebrating 65 Years of Service

Chelsea Kiwanis Club will celebrate its first 65 years of community service on Friday evening, May 5, in the ballroom of Holiday Inn West, according to Dave Donovan who is club president during this anniversary year.

About 100 people are expected to attend, including Kiwanians, their spouses and guests. Awards presented will honor both special achievements and perfect attendance by various members. There will be a presentation of Kiwanis events and history and, following dinner will be dancing to music provided by the 17-piece "Saline Big Band."

George Palmer will be master of ceremonies.

Anton Nielsen and Charles S. Cameron are honorary co-chairmen. John Mitchell is in charge of arrangements.

Special guests will include delegations from the Jackson Kiwanis Club, which sponsored the Chelsea Club's founding and the Dexter Club whose beginning was sponsored by Chelsea.

Retired School Superintendent Charles S. Cameron, a Kiwanian for

more than 50 years, is the oldest Chelsea club member in terms of service.

Mrs. M.W. McClure, whose late husband "Mac" was secretary to the newly chartered Chelsea Club 65 years ago, is expected to be among the guests.

Chelsea Kiwanis was founded on the basic premise of service to the community and funding of numerous community projects the club supports.

The club's theme of "Together We Build" is exemplified in various ways. One example is the Kiwanis "Kitchen" trailer used by club members to serve refreshments at the annual Sidewalk Sale and Chelsea Fair to help fund the club's projects.

In addition, Boy Scouts earn money by selling refreshments in the Fair's grandstands. At "Concert-in-the-Park" time last year, the Kiwanis-sponsored Chelsea High School Key Club staffed the Kiwanis "Kitchen" to earn money for Key Club projects.

Kiwanis works with or financially supports more than 20 major community service and funding projects.

Union Drops Grievance Against School District

The grievance filed by the Chelsea teachers union in connection with a recent movement of teachers at Chelsea High school and Beach Middle school has been dropped.

Chelsea Board of Education was informed of the Chelsea Education Association's decision at Monday night's meeting.

According to CEA president Janet

Rossi, the grievance was dropped because the movement of staff is regarded by the school district administration as a temporary move. The people involved are expected to go back to their original positions at the end of the year.

The grievance came about after Wayne Welton was moved to a half-time athletic director's position. Terri Curtis took over Welton's teaching vacancies at the high school and Ann Schaffner was switched to a full-time job at Beach school to take Curtis' classes.

The grievance contended that the half-time job Welton left should have been posted, which would have cleared the way for laid-off teacher Rahn Rosentreter to return to the high school.

Tuesday morning superintendent Joe Piasecki said no lay-offs will be necessary after this school year. He said it's likely there will be 1½ new positions at Beach Middle school, one for a sixth grade block teacher and another half-time English position. He said the elementary schools and Chelsea High school will probably hold steady, although a learning disabilities teacher may be needed at the high school.

Monday the board granted tenure to teachers at the various schools.

Teachers receiving continuing tenure at North school included Janet Alford, David Brinklow, Barbara Brown, John Capper, Jill Carlson, Marie Cröuch, D'Ann Gietzen, Marsha Hansen, Charlotte Danborn, Susan Harris, Barbara Locks, Jean Meconi, Peggy Moore, Clady Mortensen, Bernice Packard, Beverly Peebles, Sherri Plank, Marcia Quilter, Janet Rossi, Sally Schlupe, Eric Smith, Alberta Stein, Cheryl Vogel, Sue Walton, and Mary Watson.

South school teachers who received continuing tenure included Ann Andraska, William Beard, Robert Bullock, Suzanne DeVries, Barbara

(Continued on page six)



FUTURE PROBLEM SOLVERS from Beach Middle school will participate in a state meet. In front, from left, are Erin Knott, Becky Pryor, Christine McLaughlin, and Jessica Holton.

Four Beach Students To Participate in Problem Solving Bowl

Four Beach Middle school students have been invited to attend the 10th annual Michigan Future Problem Solving State Bowl at the University of Michigan April 22-23.

Jessica Holton, Erin Knott, Christine McLaughlin, and Becky Pryor, along with their coach, Mary Baker, will compete with 120 teams

representing the top 15 percent of teams from throughout Michigan.

The state bowl is a culmination of a year-long program where students are taught to creatively seek, attack, and solve problems related to the future. More than 14,000 Michigan students have worked on three prob-

(Continued on page three)



BEACH MIDDLE SCHOOL SPELLING TEAM captured second place at the Southeastern Conference Spelling Bee last week-end. Tecumseh was the champion and Chelsea finished just six points behind. Beach school also had the number one speller in the conference in Ben Havens, and two other top 10 finishers in Steven Gaunt and Dan Zatkovich. The team represents the best spellers

in the school without regard to grade. However, representatives of each grade were on the team. In front, from left, are Cory Brown (7), Doug Steele (8), Evan Knott (6), and Melissa Messner (8). In the back row, from left, are Becky Pryor (8), Nathan Oake (8), Dan Zatkovich (8), Rick Alvarez (8), Steve Gaunt (7), and Ben Havens (8).

Established
1871

The Chelsea Standard

Telephone
(313) 475-1371

300 N. Main St., Chelsea, Mich. 48118

Walter P. Leonard and Helen May Leonard Publishers and Editors
Brian R. Leonard Assistant Editor
H. K. Leonard General Manager

Published every Wednesday at 300 N. Main Street, Chelsea, Mich. 48118, and second class postage paid at Chelsea, Mich. under the Act of March 3, 1879. Postmaster: Send address changes to The Chelsea Standard, 300 N. Main St., Chelsea, Mich. 48118.

USPS No. 101-720

In Michigan:	Outside Michigan:
One year in advance.....\$12.50	One year in advance.....\$15.50
Six months.....\$ 7.00	Six months.....\$ 8.50
Single copies mailed.....\$.50	Single copies mailed.....\$.75

Subscription Rates (Payable in Advance)

National Advertising
Representative
MICHIGAN NEWSPAPERS, INC.
827 N. Washington Ave.
Lansing, Mich. 48906

JUST REMINISCING

Items taken from the files of The Chelsea Standard

4 Years Ago . . .

Wednesday, April 17, 1985—Gasoline prices began rising rapidly, advancing a cent or two a week after hitting a late-winter low which saw self-serve regular gas dip below a dollar a gallon and 87-octane lead-free drop under \$1.10. Pump prices in Chelsea ranged upward from \$1.139 for regular and \$1.219 for unleaded.

Roger Garner and Birger Anderson were two instructors at the farm rescue seminar hosted by Chelsea's Grass Roots Gang Farm Bureau Group at the Chelsea Fairgrounds. The training seminar was open to farmers, emergency medical training personnel and fire and law enforcement officers, as well as other interested people.

Nearly 100 members and guests attended the 40th birthday of the VFW Post and Auxiliary No. 4076 at the Chrysler Union Hall. The celebration was dedicated to Charles Ritter, first commander, and to the late Magdalen Weber, the first president.

Chrisy Dunlap was just one of the many Chelsea Charms performers to win awards at the NBTA International Open Baton Contest at Chelsea High School. Dunlap placed fifth in the "best appearing" category. She was also on the first-place dance twirl team and took top honors in the "drum major" category.

"Suicide in Youth and What Can You Do About It?" was the topic at a program presented at the Chelsea Community Hospital. The program was sponsored by the Staffan-Mitchell Funeral Home in co-operation with the hospital. John Mitchell of the Staffan-Mitchell funeral home said that if projections hold true, close to one half a million teen-agers would try to kill themselves during the following 12 months.

14 Years Ago . . .

Thursday, April 17, 1976—Three regional winners of the Chelsea High school forensics team were ready to continue competing in state-wide competition. The winners of the regionals held at Ann Arbor Pioneer were Merry Hoffmeyer, Brad Glazier and Kim Brown. Coach William Coelius reported that this was

completed in Regional Forensics competition.

After a bout with unseasonable

WEATHER

For the Record . . .

	Max.	Min.	Precip.
Wednesday, April 12	41	36	0.18
Thursday, April 13	33	27	0.00
Friday, April 14	63	30	0.05
Saturday, April 15	68	36	0.00
Sunday, April 16	71	34	0.04
Monday, April 17	64	50	0.22
Tuesday, April 18	43	31	0.00

weather resulting in a postponed meet with Saline, the Chelsea High school track team finally opened their 1975 season hosting Tecumseh and Pinckney in a triangular meet. Chelsea's highpoints were made in the jumping events. High jumper Rick Sweeney was able to mark up 6', taking first in the event. Fourth place went to Howard Salyer, whose jump of 5'8" fell only four inches behind Sweeney's.

Mr. and Mrs. Irven Weiss took two door prizes at the Washtenaw county annual Livestock Banquet. Irven received a potted plant for being the oldest, 86 years, and the two of them were the longest married couple at the banquet being married 63 years.

Chelsea Village Council honored Darryl West by presenting him with a framed document recognizing his outstanding individual performance in wrestling. West won the 1975 Class B 145-pound state title in wrestling. The Trist Rd. home of the Daniel Robbins family was left scorched, charred, and partially leveled following three hours of fighting by Grass Lake and Chelsea fire fighters in an effort to put out the blaze and salvage the home. There were no injuries reported in the fire.

24 Years Ago . . .

Thursday, April 22, 1965—Diane Brand and her brother, David, found debris consisting of plywood paneling, part of an aluminum card table, textbooks and even a slightly battered phonograph record on their family farm. This debris had been blown there from many miles away during tornadoes in Indiana on Palm Sunday.

Three buses containing 72 seniors and 72 bags of food left Chelsea on a long-awaited trip to New York. Buses took them to Detroit where they caught the train to take them the rest of the way. The trip lasted four days filled with visits to such places as the famous Rockefeller Center, United Nations Building, Empire State Building, Times Square and the Radio City Music Hall.

Chelsea High school's baseball team members were having some bad luck; however, it was not with their playing. They had not been able to participate in any of the three games scheduled to date. Each game had been called off due to bad weather.

Chelsea track men were victorious over Pinckney, 68-37, at an invitational meet. Chelsea came in first and second in the high jump with Don Salyer's 5'6" and Gary Houle's 5'4".

The broad jump was also a success as Tom Wojcik of Chelsea took first place.

Chelsea Jaycees spent two Monday evenings on one of their many community service projects by painting the interior of the Chelsea Senior

(Continued on page six)



MICHIGAN MIRROR

By Warren M. Hoyt, Secretary, Michigan Press Association

House Members Plan Gasoline Tax Hike, Refinery Fee

A \$152 million transportation tax package, including a bill removing the cap on the state's gasoline tax which would result in a two-cent per gallon increase, could be introduced in the House as early as this week by Rep. Curtis Hertel (D-Detroit), chair of the House-Transportation Committee.

The three-bill "Rebuild Michigan" package is designed to address the state's infrastructure and environmental cleanup needs.

The gas tax bill would remove the present cap on the current tax of 15 cents, thus allowing increases, based on a transportation inflation index, to no more than two cents annually.

The current state gas tax has been frozen since 1964 and removal of the cap is expected to raise it to 17 cents, Hertel said, raising \$97 million the first year.

The bill would also include language reverting the tax back to the current level in three to five years, unless the Legislature takes action to renew it.

A second bill, creating the "Rebuild Michigan Act," would assess a one cent per gallon regulatory fee at the refinery level on all petroleum products refined in Michigan or already refined and brought into Michigan for resale, for road and bridge work, public transportation facilities and equipment and cleaning up underground storage tank sites.

Over half of the \$55 million expected to be raised annually with the fee, \$31.2 million or 56.8 percent, would be used to back bonds that would be

floats for projects to rebuild Michigan's streets, highways, roads and bridges.

Another \$10 million, or 18.2 percent, would be used to support bonding to fund capital projects for public transportation, including equipment replacement.

The rest, \$13.8 million or 25 percent, would fund a program approved last year to meet federal requirements for cleaning up leaking underground petroleum products storage tanks.

Despite a transportation package passed in 1987—when a gas tax was politically impossible due to Governor Blanchard's opposition—which raises \$100 million annually, Hertel said there are infrastructure needs which are still not being met.

"The governor made his position (two years ago) on the gas tax very clear, very early. The situation is different this year. The governor has indicated he would look favorably on a gas tax increase if sent to him by the Legislature," Hertel said.

Tom Scott, the governor's press secretary, said a gas tax is still not on Blanchard's agenda of priorities, but "if the Legislature believes it is critically important, he is willing to look at it."

Though motorists would feel the pinch, Hertel said a gas tax would be acceptable because it spreads the burden to both residents and out-of-state travelers.

"We're already at or lower than surrounding states. Shifting some of this burden to out-of-state residents makes some sense. The entire burden of rebuilding won't be borne by

Michigan residents," he said.

Rep. Mickey Knight (R-Muskegon), who will be the sponsor of the third bill in the package which would allow the proceeds from the Rebuild Michigan Act to be used for the infrastructure purposes, agreed with Hertel.

"It's a user fee for everyone who uses it. I think the general perception of the public now is there is a need," he said. "Poor roads cost us money and jobs—so it's an investment in the future."

Though state legislators have batted the idea of a gas tax hike around for some time, they said their decision could hinge on action taken by the federal government in the same area.

Currently, the U. S. Congress is considering a bill which would raise the sales tax 50 cents per gallon, in order to fund the federal deficit.

Those at the state level feel that such federal action would make it politically impossible for them to call for a further increase. A U. S. House resolution with 196 co-sponsors, which is resting in the House Ways and Means Committee, opposes a federal increase.

"If (a state increase) would almost be pre-empted by political pressure," Senate State Affairs, Tourism and Transportation Chair Richard Fessler (R-West Bloomfield) said.

"I really believe our chances of raising the state gas tax are virtually nil after that happens. I just don't think that's politically doable," Hertel said.

Transportation Director James Pitz

CHS Class of '69
Seeks Addresses of
Some Classmates

Chelsea High school class of '69 is still looking for a few class members. If anyone has any information regarding any of the following, they would appreciate it if you would contact either Doreen McCalla at 475-7635, Judy Armstrong at 475-8224 or Marilyn Mast at 475-2784.

John Adams, Carol Barnes, Mike Bivens, Amy Cook, Carolyn Foster, Lavern Hafley, Paula Harmon, Colleen Herman, Debbie Hoy, Charles Montgomery, Pam Wilson, or Sandy Stanley.

The next meeting is scheduled for April 27 at the Chelsea Christian Fellowship church, 337 Wilkinson St., at 7:30 p.m.

He and other transportation directors across the country are also opposed to the proposed federal increase.

"That would be a very wrong approach to take. It would blow away the Federal Highway Trust Fund. If we don't (increase the gas tax) and they do the national thing, it's going to be very difficult for all the states to deal with transportation funding," Pitz said.

Currently, the federal tax on a gallon of gas is 9 cents, raising about \$9.9 billion per year.

The state 15 cents per gallon raises about \$875 million per year. Of that amount, one-third goes to the state, one-third to counties, 10 percent to public transportation, and the remainder to cities.

State gas taxes in neighboring states include 15 cents in Indiana; 14.8 cents in Ohio, and 13 cents in Illinois.

Uncle Lew from Lima Says:

DEAR MISTER EDITOR:

Ed Doolittle waved one of his clip-pings to get the floor first at the country store Saturday night. He had saw findings from a joint survey of what American and Russian wives think of their lives and especial their husbands. He was busting to get his response on the record, since this was the first chance he'd had to let off steam out of his old lady's hearing.

A wimmen's magazine in each country agreed to ask their readers the same questions, and both got plenty of feedback. What the results told him, Ed said, was that the more wimmen are different the more they're the same. Most are tired of being where they are with who they're with, Ed allowed, they want what they ain't got and they don't want what they got. All the problems in their lives are caused by their menfolks and about two thirds of wimmen answering the survey in both countries said they were general unhappy and wanted someun better fer their daughters.

Clem Webster said he couldn't see what Ed was excited about. If you ask the same questions of married men in both countries you'd get the same gripes and the same blame put on the other side. It ain't human nature to be satisfied, Clem said, and it is human nature to say you ain't ever chanct. Clem wondered if the magazines ask wimmen in each country what they thought of wimmen in the other.

Clem said Russians figger wimmen here push buttons to cook and do housework while they watch TV, and they're on waiting lists to put their children in day care so they can get satisfying jobs equal with men fer equal pay. Americans believe wimmen over there have plenty of free day care, but they stand in line half the day to buy bread and meat after working all night in a tractor factory, and they wait 10 year fer the chanct to buy a refrigerator. It's better the ask the wimmen about themselves, Clem allowed, since them in one country understand the other about the way men and wimmen understand one another everywhere.

The fellers passed lightly over Ed's and Clem's remarks, except Zeke Grubb took note of another survey that is bound to rile American wimmen. Zeke had saw where the National Association of Dipper Services paid for a study that shows disposing of the plastic in disposable dippers is costing taxpayers \$300 million a year in landfill problems. List five inventions that have brought about the greatest change in American life in this century, said Zeke, and the disposable dipper will be high on it. No more throwaway dippers, no more babies, Zeke went on, so the cloth dipper services that have 10 percent of the market better leave well enough alone.

Final, Clem Webster turned the discussion back to the warming of relations between the U.S. and Russia. Clem saw nothing but good coming from surveys and associations between people of the two countries, but he worries about them taking a bigger bite of our form of government than their government can spit out.

Clem said he had read where a Boris Yelson actual is campaigning fer office over there American style, by lambasting everybody in office. Russians pick leaders the way we bought Model T Fords, any color you want as long as it's black. They're excited about a new color and they're egging this feller on, but giving em a choice leaves a bad taste in the Kremlin's mouth.

Yours truly,
Uncle Lew.

Join our

5th Anniversary

Celebration!

Accent on Travel, Ltd.

475-8639

102 N. Main St., Chelsea

Stop in and enter—receive a chance to win

- * 1 round-trip American Airlines ticket anywhere American flies in the U. S., or,
- * 2 round-trip tickets to Las Vegas from Key Tour or, a luxury week-end package at
- * Ann Arbor's Holiday Inn Holiday,
- or an overnight at
- * East Lansing's University Inn, or,
- * A flight bag from Delta, or,
- * Southeast Airlines garment bag or,
- * 2 days car rental from Alamo, or,
- * Beach balls from Avis Car Rental, or,
- * Hawaiian Air cookbook, or, Travel Charter scarf
- * A Japanese Fan from the Japan Tourist Bureau

Drawing will be made 5-5-89, at 5 p.m.

... winners will be notified by telephone!

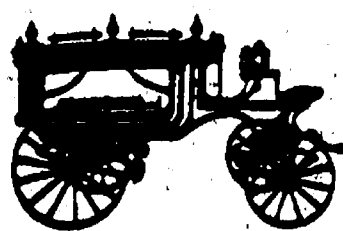
The Tradition
Continues—Serving
Chelsea Since
1853—PRE-ARRANGED ACCOUNTS
MONUMENTS-MARKERSJOHN W. MITCHELL
Director

Staffan-Mitchell

FUNERAL HOME

124 PARK ST., CHELSEA

1-313-475-1444

Member By Invitation—NSM

SAVE 10% to 30% for only
8 GARMETS \$22.00

APRIL 10-30, 1989

CHELSEA & MANCHESTER STORES ONLY

COUNT AS ONE GARMENT:

Pants, Skirts, Blazers, Sport Coats, Vests,
Sweaters, Spring Jackets.

COUNT AS TWO GARMENTS:

2-Piece Suits, Plain Dresses, Winter Coats,
Robes, All-Weather CoatsDown Coats & 3-Piece Suits
Count as Three Garments

CHELSEA CLEANERS

113 PARK ST., CHELSEA

Chopsticks Make Club's Men's Night More Entertaining

Lima Town Hall, decorated with a look of China, held a gathering of 40 friends and family of Lima Extension Women Tuesday, April 11.

Aroma from the wok cast a spell of silence and interest over the group as Marilyn and Chuck Shipman demonstrated a rice and pea pod soup. As the soup was being tasted by all, the demonstration continued with a Szechuan noodle dish covered with Sesame sauce and peanuts. Stomachs were asking for more as an oyster sauce beef and asparagus dish was flavoring the air and Fran and Ed Coy were passing out chopsticks. Chopsticks added fun to eating the "chicken cashew with vegetables" dish that the Coys demonstrated.

A pot-luck continued with the main meat dish prepared as stir-fry in woks. Fortune cookies were provided on the tables as a decorative touch by the hostesses Barb Edict and Charlotte Ingils so that all could leave with a word of good fortune.

May 10, 10:30 a.m. is the next meeting at Janet McCalla's. John Simonds of Designers Cove Interiors will present a program on "Window Treatments." A reminder to all Extension ladies that Spring Rally is Tuesday, May 2, St. Andrew's United Church of Christ in Dexter. A \$5 pre-registration is to be sent to Florence Lindemann by April 28. Cultural Arts may be brought for exhibit and judging.

Brush Fires Keep Dept. Busy

Chelsea firefighters responded to three grass fires on Sunday.

The first fire, at 10:55, was reported at Pierce Rd. near the railroad tracks.

The second fire was reported on Jeanette Dr. at 2:28 p.m.

The third fire took firefighters to Beeman Rd.

Finally, at 5:01 firefighters battled an orchard fire at Kalmbach Rd. and I-94.



UPTOWN ANTIQUES
AND LITTLE WARES

Antiques • Interior Accessories
A complete mix of unique and timeless treasures
114 N. Main St., Chelsea, MI
(313) 475-6940
Mon.-Sat. 10-5
Mary Daniels, Lenore Mattill



WILSON-DIXON: Mr. and Mrs. Ted Wilson of Chelsea have announced the engagement of their daughter, Karen Mary, to David Charles Dixon, son of Nancy Dixon of Lansing. Karen is a graduate of Chelsea High school and Siena Heights College. She is currently employed as a manager for ARA Services. The future bridegroom is a graduate of Lansing Eastern High school and a senior at Adrian College. A June 2, 1990 wedding is planned.

Bollinger-Hamm Engagement Told

Mrs. Jean C. Bollinger has announced the engagement of her daughter, Constance Elena, to James Wesley Hamm, son of Salvatore and Jean Patane of Milton, Fla.

The future bride, who is also the daughter of the late Oscar F. Bollinger, is a 1984 graduate of Chelsea High school and a 1988 graduate of Hillsdale College where she earned a bachelor's degree in history and social work. She is currently a manager of a Wicks-n-Sticks Candle Shop in Virginia Beach, Va.

The future bridegroom is a 1987 graduate of Milton High school in Florida and is currently an operations specialist aboard the USS T.S. Gates in the U.S. Navy.

A spring of 1989 wedding is planned.

CAROL'S CUTS

40 CHESTNUT

Monday, Wednesday
and Friday
475-7094

By Appointment Only
9:00 a.m.-3:00 p.m.

Woman's Club Hears Doctor's Talk on 'Back Care'

Woman's Club of Chelsea met at McKune Library on Tuesday, April 11 for a regular meeting, preceded by Dr. Chodoroff's talk on a subject of universal interest, "Back Care."

There were 19 members and seven guests present.

Hostesses were Shirley Smith, Betty Oesterle and Ruby Strieter.

The next meeting will be held on April 25, and is the annual business meeting.

Carol Gerstler Named To Dean's List at Marygrove College

Carol Gerstler has been named to the Dean's list at Marygrove College, Detroit, for the past two semesters. She is also on the National Dean's List.

At recent award ceremonies Carol was honored by receiving the General Motors Excellence Award as well as Who's Who Among Students in American Colleges, Iota Gamma Alpha, for leadership and Sigma Delta Phi, a national honor society for Spanish students.

Carol is a 1985 graduate of Chelsea High school.

Homemakers Club Members Make Easter Tray Favors

On March 21, the Homemakers Club met at the home of Barbara Wolfgang, with Georgia Myers as co-hostess. Fourteen members were present to make Easter tray favors. Ninety of them were taken to the Chelsea Community Hospital.

A business meeting followed, at which time the details for a Tiger baseball game were announced.

Everyone was reminded to bring an antique or two to our next meeting in April. This will be at the home of Arlene Grau.

Following adjournment banana splits were enjoyed by all members, with everyone making their own.

Modern Mothers Members Meet At Daniels Home

Modern Mothers Study Club met Tuesday, April 11, at Polly's for a "mystery trip."

The evening began with a drive towards Cavanaugh Lake where members and guests were taken to the home of Kathleen Daniels. After a tour of the Daniels' gorgeous home members and guests enjoyed a spring and summer fashion show compliments of Ann Arbor's Jacobson's.

The evening concluded with members trying on various garments from the show and refreshments from "Taste of Chelsea."

Co-hostess for the evening was Anne Mann.

SENIOR MENU & ACTIVITIES

Weeks of April 19-26

Wednesday, April 19—

9:30 a.m.—Cards.

10:00 a.m.—Blood pressure.

LUNCH—Passover Meal. Lemon baked chicken, parsley potatoes, carrots, matzos or bread and butter, fruit cup, milk.

1:00 p.m.—Fitness.

1:00 p.m.—Bowling.

Thursday, April 20—

9:30 a.m.—Cards.

9:30 a.m.—Newsletter.

LUNCH—Macaroni beef skillet, Italian green beans, tossed greens, French bread, peach crisp, milk.

1:00 p.m.—Kitchen Band.

2:40 p.m.—Square dancing.

4:40 p.m.—Movie.

Friday, April 21—

9:30 a.m.—Cards and needlework.

10:00 a.m.—Progressive euchre tournament.

LUNCH—Steak roll with dressing and gravy, squash, tomato and green pepper marinade, fruited Jell-O, milk.

1:00 p.m.—"National Geographic."

6:00 p.m.—Pot-luck.

Monday, April 24—

9:30 a.m.—Cards and needlework.

9:30 a.m.—China painting.

LUNCH—Beef pasties with gravy, winter blend vegetables, tossed salad, bread and butter, fruit cocktail, milk.

1:00 p.m.—Bingo.

Tuesday, April 25—

9:30 a.m.—Cards.

9:30 a.m.—Art class.

LUNCH—Breaded fish filets, hot potato salad, carrot raisin salad, roll and butter, fresh fruit, milk.

1:00 p.m.—Euchre.

Wednesday, April 26—

9:30 a.m.—Cards.

LUNCH—Ginger pepper steak, rice, Oriental vegetables, honey orange salad, whole wheat bread and butter, pears, milk.

1:00 p.m.—Fitness.

1:00 p.m.—Bowling.

Problem Solvers

(Continued from page one)
lems—energy sources, youth and the law, and nutrition—which were critiqued by trained evaluators.

Based on the third problem, the top 15 percent of Michigan teams from three grade divisions, 4-6, 7-9, and 10-12, have been invited to participate in the state bowl.

While the teams know the general topic of this year's bowl—employment—they will not know the specific problem they will attempt to solve until the bowl begins.

Solutions will be evaluated on clearly established criteria and the top four teams from each division will receive trophies. State champions will be invited to represent Michigan at the International Conference June 11-14.

"ENGAGED"

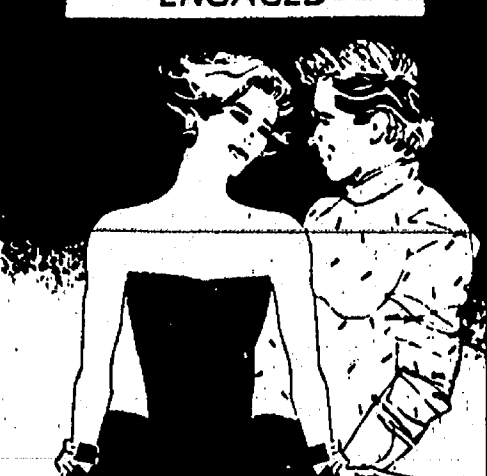

For All Your
Wedding Needs
Wedding Stationery
and
Accessories
by Carlson Craft
Stop in Today!
The Chelsea Standard



WEBER-GATES: Mr. and Mrs. Frederick A. Weber of Chelsea have announced the engagement of their daughter, Michelle Lee, to Randall Charles Gates, son of Mr. and Mrs. Howard C. Gates of Michigan Center. The future bride is a graduate of Chelsea High school and Cleary College. She is currently employed at the University of Michigan Medical Center, Department of Psychiatry. Her fiancé is a graduate of Michigan Center High school, and is currently employed at BookCrafters, Inc. A June wedding is planned.

Lima Township Development

(Continued from page one)

"We really need someone to be an organizer, a driving force," Bacon said.

"It needs to be someone with skills

at getting along with people as well as someone with some knowledge of the planning process. It will be interesting to see if anything concrete comes out of the meeting."

THE VILLAGE SHOPPE
In The Sylvan
SALE—20%-50% OFF
Two \$25 Gift Certificates
will be awarded.

114 N. Main, Suite 5
Chelsea, Mich.
475-6933

SALE HOURS:
Thurs. 9:30-5:30
Fri. 9:30-8:30
Sat. 9:30-5:00

NEW! FAX SERVICE NEW!
For Chelsea and Dexter

COPY SERVICE - TYPEWRITER REPAIRS
(BOTH STORES)

Chelsea Office Supply
118 S. Main
Ph. 475-3539
FAX No. 475-5990

Dexter Office Supply
3650 Broad St.
(Behind Dexter Bakery)
Ph. 426-5890
FAX No. 426-8789

Give the timeless tradition of Lladro.

Imbued with a mystery and beauty all their own, these glorious Spanish porcelain figurines become more special every year. So what better way to show someone how much you care than by giving a gift of Lladro?

Superbly crafted and exquisitely detailed, every Lladro sculpture is hand painted from a beautiful palette of pastel colors.

Stop in today to see our wide selection of Lladro figurines. They range from the quintessentially romantic to the charmingly amusing, so you're sure to find that special piece for that someone special.

Start your own tradition. Give Lladro on all your important occasions.

LLADRÓ

WINANS JEWELRY

©1986 Weil Ceramics

EAR PIERCING FREE
with purchase of piercing earrings. Parental consent required under 18.

WINANS JEWELRY

DOWNTOWN CHELSEA SALE AND CELEBRATION

THURS. THRU SAT.
APRIL 20, 21 & 22

20% OFF
ALL

Levi's

WOMEN'SWEAR®

LEVI'S®

HIDDEN FIT™

NATURAL

TOUCH

TROUSERS

Levi's® Natural Touch trousers, in an exclusive new polyester comfort stretch fabric, deliver easy care, wrinkle-free performance with a natural look and feel. Classic double pleats and quarter-top pockets fit smoothly, thanks to the unique Hidden Fit™ Lycra® panel. In a closet full of colors, each with belt. Misses and Women's Sizes.



DOWNTOWN CHELSEA **VOGEL'S**

OPEN FRIDAY NIGHT UNTIL 8:30 FOR THIS SALE ONLY



IT WAS DIFFICULT TO DISCERN whether model Katie Chapman or commentator Shirley Enderle had more fun during "Celebrate Spring With Fashions," a fashion show and salad luncheon sponsored by the American Business Women's Association (ABWA), Chelsea charter chapter. The show was held at Our Savior Lutheran church, Chelsea, on Saturday, April 15, and was ABWA's major fund-raiser for the year. Proceeds from the event are used to provide scholarships for women and girls.

IN YOUR HOME PORTRAIT PHOTOGRAPHY

BELL PHOTOGRAPHY

WEDDINGS REUNIONS PRODUCTIONS TEAM COMMERCIAL

BABIES CHILDREN FAMILY PETS INDOOR/OUTDOOR

THOMAS J. BELL
475-1412



Ducks will lay eggs only in the early morning.

CHELSEA HEARING AID CENTRE
134 W. Middle Street
Suite A 475-9109
Middle Square

Mon. - Fri., 9:30 to 3:00
Sat. 8:30 to 12

You may be among the one in 15 Americans who is missing an important part of life because you can't hear as you once did. Or, you may be the friend or relative of a hearing impaired person.

Signs to look for which may bear out a hearing loss include the following:

- Straining to hear conversations
- Feeling that people mumble when they talk
- Needing to have the television, radio, or stereo turned up louder than others in the room.

So, if you experience any of the above or know of someone who does, call us today for a hearing evaluation.

"Don't miss out on a single word!"

The Chelsea Standard

Save 50% Sale

Imprint HL Imprint AO Imprint BC

Rytext Antique Vellum Stationery
10.95
regularly \$22

The subtle landmark pattern in this handsome paper dates back to the beginning of papermaking when handmade sheets were placed on latticed racks to dry in the sun. Today, Antique Vellum still bears this handworked touch, refined for use with modern pen or typewriter. Select from luxury shades of white, pale blue or soft grey paper in princess (5 1/4" x 7 1/4") or monarch (7 1/4" x 10 1/4") sizes. Choice of imprints shown (HL, AO, BC) in deep blue or dark grey ink. Gift boxed, 100 princess sheets and 100 envelopes or 80 monarch sheets and 80 envelopes.

Suggestion: 50 extra, unprinted sheets for second pages... \$4.00 with order.

THE CHELSEA STANDARD, 300 N. MAIN, CHELSEA, MI. 48118

Please send _____ boxes ANTIQUE VELLUM on sale for \$10.95 each. Include (check) 50 extra, unprinted sheets for \$4.00.

Imprint Name _____

Address _____

City, State, Zip _____

Check paper choice, imprint style and ink color.
Princess size: ☐ White (3500) ☐ Blue (3550) ☐ Grey (3560)
Monarch size: ☐ White (3600) ☐ Blue (3650) ☐ Grey (3660)
Imprint style: ☐ HL ☐ AO ☐ BC Imprint color: ☐ Blue ☐ Grey

Please Add 4% Michigan Sales Tax. (check) home delivery for \$2.50

Dial-A-Garden Topics Listed.

The following is a weekly schedule of Dial-A-Garden, the system of pre-recorded daily gardening tips sponsored by the Washtenaw County Cooperative Extension Service. The system is in operation 24 hours a day, seven days a week. Interested persons are invited to call 971-1129 at their convenience to listen to timely, up-to-date gardening information.

Wednesday, April 19—"Selecting Pesticides for the Orchard."
Thursday, April 20—"Growing Melons and Squash."
Friday, April 21—"Fertilizing Lawns."
Monday, April 24—"Spruce Gall Aphids."
Tuesday, April 25—"Pruning Flowering Shrubs."
Wednesday, April 26—"Anthracnose of Shade Trees."

Calendar of Spring, Summer Events Now Available

The 1989 Spring/Summer Calendar of Events for Southeast Michigan is hot off the presses and expanded to give the reader even more information than ever before.

"We have provided the Calendar of Events user with hundreds of happenings throughout our region," said Travel & Tourist Association (TTA) president Sid Baker, "in a convenient new format designed for clarity and ease of use."

Events are listed by date and city and include contact phone numbers so the reader can get further information.

Whether you're planning a trip to Southeast Michigan or just a day's outing—from a week-long festival, fair or fishing tournament to a trip to the theatre or dancing under the stars—the Calendar of Events is a perfect starting point for your plans.

The Calendar is free at the TTA office, 3150 Livernols Rd., Troy, or mail request by sending a self-addressed, business-sized envelope with 25¢ postage to: C of E, P.O. Box 1590, Troy 48069-1590.

The Travel & Tourist Association of Southeast Michigan is a non-profit organization of businesses, organizations, local governments and public agencies designed to promote the region's many tourism assets.

Artists, Craftsmen Needed for Summer Sidewalk Festival

The downtown business district of Chelsea will be hosting the 1989 annual Chelsea Sidewalk Festival on July 28-29. As in the past years, one of the highlights of the event will be the exhibits of the artists and crafts people.

Any person who wishes to sell their handcrafted items at the festival may contact the craft booth organizer, Marcy Stump, for information. Inquiries may be sent to: P.O. Box 132, Chelsea 48118, or by calling (313) 475-8834 evenings or week-ends.

Dr. Kent Sheets Presents Workshop

Kent Sheets, Ph.D., director of education, U-M Department of Family Practice and Family Practice Center at Chelsea, presented a workshop for Michigan university and college preceptors and faculty in Michigan who teach health professionals.

The workshop was held March 1-2, in Cadillac. It was sponsored by the Northern Michigan Area Health Education Center for faculty and preceptors in the fields of health education, medicine, nursing, pharmacy, physician assistants and social work. Sheets outlined the process of developing a curriculum for an interdisciplinary preceptorship in rural health for students.

It was Mrs. Gerber's idea to turn a canning company in Fremont into the world's largest baby food company—the Gerber Corp.



THE EPIDERM, a new beauty and tanning salon, opened Monday, April 17 at the North Territorial Medical Clinic, 9477 North Territorial Rd. The owner, Lori Colombo, is a graduate of Brighton Institute of Cosmetology. She's a native of Dexter and a member of the Dexter High school class of 1981. Her parents are Dr. and Mrs. Reuel Long of Dexter. She and her husband, Mark, make their home in Pinckney. The new business is offering hairstyling, tanning, and manicuring services. Hours are Monday through Saturday, 9-5, or by appointment.

Building Trades Home Ransacked

Someone broke into the building trades home at Belser Estates and stole several tools on Wednesday, March 29.

According to Chelsea police, someone gained access to the house through the garage, and kicked open an inside door.

Two cordless tools valued at about \$230, as well as numerous miscellaneous hand tools were taken.

The home is being built by Chelsea High school students and other Washtenaw county students interested in the building trades.

Correction

Last week's story concerning the return of cash found at Chelsea McDonald's should have mentioned Michael Erskine as the good samaritan.

One of the country's largest farmer's markets—the Eastern Market—is in Detroit.

LJ Custom Decorating
426-2186

We can assist you to achieve a beautiful look for your home.

40% OFF ALL BLINDS

Linda S. Wyss
Interior Decorator 15 Years Experience

Subscribe to The Chelsea Standard!

WASHTENAW CARPETS

310 N. Main St., Chelsea
Clocktower Building Suite 270
475-3090 475-7869

Names you know and trust:

PHILADELPHIA • SALEM • GALAXY • ALADDIN
WORLD • MONARK • MILES • MASLAND • EVANS BLACK
WINTHROP • AND MORE
HARDWOOD FLOORING • LINOLEUM
HARTCO • BRUCE • MANNINGTON • TARKETT

Showroom Open
Monday-Saturday, 9 a.m.-5 p.m. and by appointment

The Epiderm
hair-styling & tanning salon
is now open
9 a.m.-5 p.m. daily
evenings by appointment

9477 North Territorial Rd.
(inside the medical/dental clinic)
lower level

call for an appointment
426-8090
Lori Colombo, owner

Chelsea Childrens Co-Operative Preschool

Celebrates the month of
The Young Child
With special days throughout April!

- teeny tiny day • giant day
- weather unit • transportation unit
- field trip to Wolverine Truck Plaza
- stone soup day • space food day
- making indoor rain

Pre-register for
Funshine Saturday
475-7584 or 475-3193
limited class enrollment

2 to 5 year old
Fall Programs
Still available!
Please call to arrange a classroom visit.

C.C.C. admits students of any race, sex, color, religion, national origin.

YOU DESERVE A THUNDERBIRD!

ONLY **\$248⁰¹** PER MONTH

Closed end non-maintenance lease. 60 months. Total payments of \$14,888.60 with \$1,000 down. \$250 refundable security deposit plus 1st month payment on delivery plus 4% use tax, lic. and title fee in advance. Lessee has no obligation to purchase car at lease end but may arrange to purchase car at a negotiated price with the dealer. Total mileage allowed 60,000 miles, penalty over 60,000 .06 per mile. Lessee responsible for excess wear and tear.

FALS
FORD AUTHORIZED LEASING SYSTEM

PALMER
FORD - MERCURY

OPEN: MON. AND THURS. 8:30 A.M. 'TIL 9:00 P.M., TUE., WED., AND FRI. 8:30 A.M. 'TIL 6:00 P.M., SAT. 'TIL 1 P.M.
SERVICE OPEN SATURDAYS TOO!
In Washtenaw County since April 15th, 1912
CHELSEA 475-1301

NAMED Car of the Year By Motortrend Magazine!

INQUIRY

By Will Connelly

The Gambler's Mask

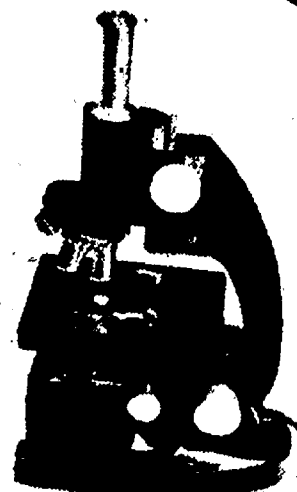

As we pass strangers on the street or glance at faces in public gatherings we can tell little about these people from their neutral expressions. Yet all of these countenances serve as masks for one thing or another. One out of ten conceals a person who is an alcoholic. An unknown number of faces hide the presence of drug addiction while others mask the lives of compulsive gamblers.

For the alcoholics and drug victims there are hundreds of clinics to help them break the chains of chemical dependency. Far fewer treatment centers exist for compulsive gamblers who are trapped in a kind of psychological dependency. Not until 1980 was compulsive gambling recognized as a treatable disease by the American Psychiatric Association. Payment for treatment of this disorder is available under Medicare and health carriers such as Blue Cross when certified by a psychiatrist. The symptoms are surprisingly similar to those of chemical dependency. Family members may need treatment for anxiety, fear, insecurity and other signs of stress.

An estimated 4 million persons, mostly men, need treatment for this disease. Family members in need of counseling or treatment are believed to total 6 million. Far too few of these victims realize that there is help and it works. The starting points are Gamblers Anonymous and Gam-Anon. (More on this later.)

A person may begin gambling for money in an alley crap game. The habit may originate in poker, bridge or euchre. It may commence with the state lottery; a woman was arrested for swindling to support her \$500 a day Lotto habit. There are the addictive lures of dog racing, horse racing and all sorts of sporting events. Gamblers can win or lose at bookmakers, racetracks and casinos in Nevada and Atlantic City. Before long susceptible individuals find that gambling has become an unshakable obsession. All rules of reason and fair play are wiped out. Losses are simply bad luck and must be recouped by additional betting. A string of wins is recognized as a hot winning streak which must be sustained as long as it lasts.

The gambler is hooked and there is now a constant need for money. The rent or mortgage payment goes unpaid. Taxes are neglected, sometimes so long that a state officer or federal marshal shows up at the door. Utility payments are skipped until the service is shut-off. When the kids need shoes, they are charged to VISA. More charges ensue until the card is confiscated by a store manager while others in the checkout line look on.

Checks begin to bounce... so many that the bank closes the account. Money is raised by refinancing the furniture at a loan company. If the home is owned, a second mortgage is taken out, unknown to the spouse whose signature has been forged. The car, the son's beloved piano and the refrigerator are repossessed one after the other. Tragedy reaches yet another climax when her wedding and engagement rings are missing... and pawned within the hour.

As every convertible asset is exhausted, along with everyone good for a loan, the gambler is driven by his compulsion to crime. Stealing, fraud, forgery, embezzlement—you name it. After efforts at probation and reform by judges and social workers fail, many gamblers wind up in jail or in prison. Others attempt suicide and some succeed.

Misdeeds of the male gamblers are paralleled in all respects by compulsive women gamblers. Lies they tell, promises they break, responsibilities they violate are mirror images of male gambling behavior.

Investigation of Pete Rose

Our American sports world has been shaken by press reports early this year that Pete Rose, "Mr. Baseball," is under investigation as a high-stakes gambler. News broke in February when Rose, manager of the Cincinnati Reds, was called to New York for a meeting with Baseball Commissioner Peter Ueberroth and National League President A. Bartlett Giamatti. Sports writers guessed that the subject was gambling since Rose is a habitué of dog and horse tracks. An investigation is now being made of his ties to notorious bookies and gamblers who are thought to have placed bets for Rose on baseball games. One of them is a former associate and bookmaker who is now in prison for income tax evasion.

In the past 20 years Pete Rose has earned a fortune, well into the millions. Whatever might have been saved went down the drain in wagers. When he made his 4,192nd base hit, breaking the all-time record of immortal Ty Cobb, Rose took possession of the ball and bat from that memorable inning. Now he is rumored to have sold them because he needed to cover some bets. Rose was also reported to have given up his 1975 World Series championship ring to pay a gambling debt. His marriage began to break up as a result of his disastrous betting habits. This occurred in 1978 when he established his record streak of 44 consecutive hits.

If these and numerous other allegations prove true, Pete Rose will be suspended from baseball. He will be out for a year for betting on any major league baseball game. His suspension will be for life if he has been betting on the Cincinnati Reds.

There are said to be about 100 million recreational gamblers in America. Many are recent devotees attracted to the state lotteries by dreams of instant millions. Long-established, however, are habitual gamblers who enjoy certain games and gamble only what they can afford. Some gather week nights for an evening of bingo. Others assemble for sessions of bridge, euchre or poker at stakes that are well within their means.

Sad to say, this sort of disciplined betting is the opposite of what we are hearing about Pete Rose. He is portrayed in sports page reports as a compulsive gambler whose closest companions are either gamblers or bookmakers. At a guess, his baseball income (salary, endorsements and so on) was in the range of \$1 to \$2 million in 1988, somewhere between \$2,700 and \$5,400 a day. If he had restrained himself to \$1,000 a day—and done likewise in earlier years—he would probably still have his wife, his fortune, his world series ring and other memorabilia that he sold.

Bartlett Giamatti, who succeeded Ueberroth as Baseball Commissioner April 1, is still conducting his investigation. And sports fans are still waiting for the other shoe to drop. Then we will learn if Pete Rose's career in organized baseball is to continue.

According to Dr. Robert Guster, a psychiatrist with the Veterans administration, "Compulsive gambling is an addictive illness in which the subject is driven by an overwhelming, uncontrollable impulse to gamble. The impulse progresses in intensity and urgency, consuming more and more of the individual's time, energy, money and emotional resources. Ultimately it invades, undermines and often destroys everything that is meaningful in the person's life."

In recent years, Gamblers Anonymous has come into existence, based on the same successful principles as Alcoholics Anonymous. Matching it is Gam-Anon for spouses, relatives and close friends. The phone number of Gamblers Anonymous in Detroit is 1-446-5144 and is answered by a recording. The message will tell you that at the end of the recording you may leave your name and phone number so that a volunteer may call you.

Gamblers Anonymous meets in Ann Arbor at 8 p.m. Mondays at 2309 Packard Rd. Their meetings are held in a place of worship shared by two congregations, one Episcopal and the other Jewish. Gamblers Anonymous is non-denominational.

If you are concerned about a gambling problem of your own, or someone close to you, these people are caring and trustworthy friends.



JAMES F. GAUNT of Chelsea has been elected president of the Wholesale Florists and Florist Suppliers of America. The election came at the group's annual convention in Monterey, Calif. March 29-April 2. Gaunt has served as second vice-president, first vice-president, and North Central regional director. He is an active member of the Detroit Allied Florists' Association and the American Floral Marketing Council. In 1984 he was elected to the American Academy of Floriculture. Gaunt is a graduate of the University of Michigan with a bachelor's degree in economics. He is active in the Chelsea First United Methodist church. He is president of the firm Southview, Inc. in Romulus.

Margaret Murphy Named District Lioness of Year

Chelsea Lioness learned about Leader Dogs first-hand from Doug Spade at their meeting Monday, evening, April 18. He brought his leader dog Buck and an excellent video "narrated" by his first leader dog, Eric. These dogs are invaluable to their blind owners and assist them in more tasks than people realize.

Lions and Lioness contribute financially to the training of these dogs. Spade donated a copy of his video to Chelsea Lioness so it is available to the community on loan.

Chelsea Lion Norm Colby then talked about White Cane Days set for April 28-29.

For the second year in a row the Chelsea area club has been distinguished with a District Lioness of the Year. Our own Margaret Murphy, who chaired the committee to bring a ghoulish Haunted House to Chelsea last year, received the plaque from Ann Arbor Lioness Nona Devine. Chelsea Lioness are very proud and grateful to her for all her efforts.

The 1989-90 board was elected at this meeting. New officers are Diane Daniel, president; Margaret Murphy, first vice-president; Betty Severn, second vice-president; Gayle Thompson, third vice-president; Judy Radant, secretary; and Christa Fischer will continue as treasurer to finish out her two-year term.

Refreshments for the meeting were provided by Gayle Thompson, Betty Severn, Carol Brock and Alice Stimpson. Judy Armstrong brought guest Vickie Lawrence.

Next event for the Lioness is catering hors d'oeuvres for the Senior Citizen Prom on May 6 at Beach Middle school.

Chelsea High Key Club To Support Diabetes Research

Chelsea High School Key Club is one of 400 key clubs from around the state who will be playing walleyball on Saturday, April 22 to raise money for diabetes research.

The Walley-Thon is a highlight of the three-day state Key Club convention at the Sheraton-Oaks Hotel in Novi.

Key Club International is a high school service organization supported by Kiwanis International.

Michigan District of Key Clubs has endorsed the Juvenile Diabetes Foundation as their charity district project for 1989-90. The Walley-Thon is the kick-off event.

More than \$15,000 is expected to be raised in honor of Lisa Hamilton, a juvenile diabetic and former Key Club member from Allen Park.

For more information, or to make a donation in support of Key Club Walley-Thon, contact the Juvenile Diabetes Foundation at (313) 569-6171.

Waterloo Groups Offer Historical Music Show

Waterloo Area Historical Society and Farm Museum will be presenting "The Past in Person" a historical music show. Michael Deren will take the group on a journey into the past to the lumbering camps in the 1870's. He will entertain with songs and stories about the lumberjack/shanty boy.

Deren brings his unusual mix of musical talent and interest in history from Ann Arbor. He received a master's degree in music from the University of Michigan.

The lumberjack has importance to the people of Michigan since many of the fortunes spent in Detroit were made from lumber. Deren says more money was taken out of Michigan through logging than 'gold out of California.

The program will be presented at the Stockbridge Town Hall on April 27 at 8 p.m. It is open to the public and admission is free. It is funded in part by a grant from the Michigan Council for the Humanities. The Waterloo area Farm Museum has an annual educational meeting at which they present various programs of interest to the community and surrounding areas.

The Waterloo Farm Museum will open for the season on June 1. It will open Tuesdays through Sundays, 1 to 4 p.m. Dewey School, a restored one-room school house will also be open on Sundays, 1 to 4 p.m. The museum is located in Jackson county within the Waterloo Recreation Area at 9998 Waterloo-Munith Rd. Dewey School is at Mayer and Territorial Rd., just off M-106 south of Stockbridge.

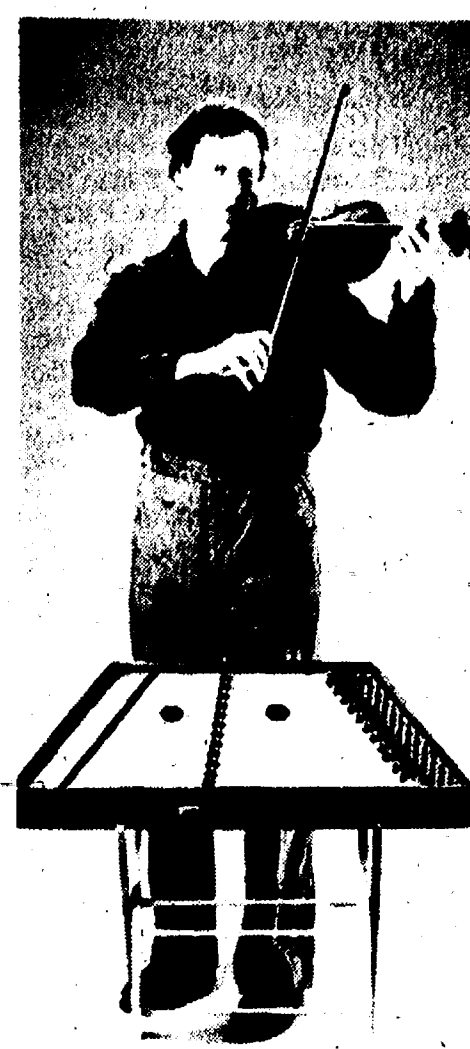

MICHAEL DEREN

General George A. Custer was a superb taxidermist. This fact can be seen at the Monroe Historical Museum.



DONALD A. COLE, Director

"There is no pleasure without a tinge of sadness..."

—Haliz

We suspect that most of us would like to sample a life of unending pleasure, completely devoid of sadness. However, common sense tells us that at least a little bitterness and disappointment must be expected, if only to give us perspective and enable us to enjoy more fully the pleasures that are sure to follow in the normal course of events.

It has been said that we never do anything for the last time without a trace of sadness. No matter how pleasant... or how unpleasant... it may be, the realization that we shall never again have that experience leaves us a little saddened.

Our consideration for people and our sincere desire to provide help for those under emotional stress are the foundation of our unexcelled service to this community.

COLE-BURGHARDT FUNERAL CHAPEL

Your Chelsea Funeral Home with the "HOME" like atmosphere

214 EAST MIDDLE ST.

PHONE 475-1551

DOWNTOWN CHELSEA SALE THURS.-FRI.-SAT. — APRIL 20, 21 & 22

CELEBRATING THE GRAND OPENINGS OF JOHNSON'S HOW-TO STORE AND THE MANY FINE NEW SHOPS IN THE SYLVAN BUILDING.

A STORE FULL OF BARGAINS!

Use this coupon to enter our drawing for eight \$25.00 Gift Certificates. Drawing to be held 5 p.m. Saturday, April 22. Must be 18 years of age to enter. No purchase necessary and no need to be present to win.

DOWNTOWN CHELSEA SALE AND CELEBRATION THURSDAY, FRIDAY, SATURDAY • APRIL 20, 21, 22, 1989

DRAWING FOR \$25 GIFT CERTIFICATE

Name _____

Address _____

Phone _____

VOGEL'S AND FOSTER'S

VOGEL'S:

25% OFF ALL DRESSES AND CAREER DRESSING

20% OFF ALL BLOUSES, DENIM, LINGERIE, AND MORE

FOSTER'S:

20% OFF ALL SPRING PANTS, ARROW KNIT SHIRTS, HANES UNDERWEAR, AND MORE

VOGEL'S & FOSTER'S

SALE HOURS: THURS. 9:00 TO 5:30 - FRI. 9:00 TO 8:30 - SAT. 9:00 TO 5:00

OFFICE and RETAIL SPACE AVAILABLE

"THE SYLVAN"

114 North Main St.

Downtown Chelsea

For Information

PHONE 475-1132

COMMUNITY CALENDAR

Monday—

Lima Township Board meets the first Monday of each month at 8 p.m., Lima Township Hall. advx14tf

Chelsea Recreation Council 7:30 p.m., fourth Monday of the month, Village Council chambers. 55tf

Chelsea Kiwanis Club meets every Monday, 6:30 p.m. at Chelsea Community Hospital.

Chelsea School Board meets the first and third Mondays of each month, 8 p.m., in the Board Room.

Chelsea Lioness, second Monday of each month at the Meeting Room in the Trustcorp Bank on M-82, Chelsea, at 7:30 p.m. Call 475-1791 for information.

Parents Anonymous Group, Chelsea, a self-help group for abusive or potentially abusive parents, Mondays, 7-9 p.m. Call 475-9176 for information.

Waterloo Area Historical Society Board of Directors meets the third Monday of each month 7:30 p.m., at Waterloo Farm Museum. For more information call Nancy Kaufman, 475-3692.

VFW Ladies Auxiliary, second Monday of each month, 7:30 p.m. at 105 N. Main St., Chelsea.

Chelsea Area Historical Society meets the second Monday of every month, 7:30 p.m., at the Chelsea Depot. New members welcome. Ph. 475-7047 for further information.

Women in Abusive Relationships, drop-in support group, 7-8:30 p.m., Chelsea Community Hospital, 775 Kresge House. 973-0242 or 24-hour crisis line: 996-5444.

Tuesday—

Sylvan Township Board regular meetings, first Tuesday of each month, 7 p.m. Sylvan Township Hall, 112 W. Middle St. advt

American Business Women's Association 6:30 p.m. at the Chelsea Hospital fourth Tuesday of each month. Call 475-2041 for information.

Olive Lodge 156 F&AM, Chelsea. Regular meeting, first Tuesday of each month.

Lima Township Planning Commission, third Tuesday of each month, 8 p.m., Lima Township Hall. advx30tf

Lions Club, first and third Tuesday of every month, 6:45 p.m. at Chelsea Community Hospital. Ph. 475-7324 or write P.O. Box 121, Chelsea.

LaLeche League Tuesday, April 25, 7:30 p.m. at the home of Debbie Spring, 105 Duncan St., Manchester. Mothers interested in information about breast-feeding are welcome to attend. For more information call 428-8831.

Chelsea Rod and Gun Club regular meeting, second Tuesday of each month at the clubhouse, Lingane Rd. 49tf

Chelsea Rebekah Lodge No. 130 meets the first and third Tuesday of each month, at 7:30 p.m.

Chelsea Amateur Radio Club, Inc., fourth Tuesday of each month, 7 p.m., Trustcorp Bank basement.

Rotary Club, Tuesday noon, Woodlands Room, Chelsea Community Hospital. For more information call Dr. Frederik van Reesema, 475-3925, or Mark Cwiek, 475-3913.

Chelsea Chamber of Commerce Board of Directors meetings, second Tuesday, each month, noon, Chelsea Community Hospital, private dining room.

Downtown Development Authority, third Tuesday of each month, 8 a.m., in the Village Council Chambers. 7tf

Wednesday—

OES Past Matrons dinner and meeting at Senior Citizen site, North school, second Wednesday every month at 11:45 a.m. Ph. 475-1141 for reservations by Monday preceding meeting. 33-2

Friends of McKune Memorial Library meet the first Wednesday of every month, 7:30 p.m., at McKune Library. New members welcome.

VFW Post 4076 meeting second Wednesday of month, 7:30 p.m. VFW Hall, 105 N. Main.

Pittsfield Union Grange, No. 882, meets the second Wednesday of each month, 8 p.m. at Pittsfield Grange Hall, 3337 Ann Arbor-Saline Rd., Ann Arbor. 31tf

Chelsea Athletic Boosters, meeting April 12, 7:30 at Chelsea High school. Everyone is welcome.

OES meets first Wednesday of the month at the Masonic Temple, 113 W. Middle St., 7:30 p.m.

Toastmasters International, first and third Wednesdays at 12 noon in Woodland Room B at Chelsea Community Hospital. For information call Jim Birchler, 475-3913, or Brian Roe, 475-1311.

Fraternal Order of Eagles, Ladies Auxiliary No. 2154 meet second, fourth Wednesday of each month, 7 p.m., 7530 Jackson Rd.

Annual Meeting of the Unadilla-Baseline Cemetery will be held April 28, 7:30, at the May residence, 11751 Joslin Lake Rd. adv47

Thursday—

Chelsea Rod and Gun Club Auxiliary regular meeting, second Thursday of each month, 7:30, clubhouse, Lingane Rd.

Chelsea Area Players Board meeting second Thursday of each month, 7:30 p.m., at Trustcorp Bank meeting room. For more information call 475-2629.

American Legion Post No. 31. General meeting the first Thursday of each month at the post home, Cavanaugh Lake.

Knights of Columbus Women's Auxiliary, second Thursday of each month, 8 p.m. at K. of C. Hall, 20750 Old US-12.

Substance Abuse Lecture Series: Meetings: 7:15 p.m. every Thursday; Chelsea Community Hospital, Dining Room. Series is open to the public to provide awareness and education regarding various aspects of alcoholism or other chemical dependence abuse.

Chelsea High School P. T. T. (Parents Teachers Together) third Thursday of every month in Board of Education Room.

Children's Story Hour every Thursday, at McKune Memorial Library, 10 to 10:45 a.m. Children 3 to 5 are welcome. Crafts and storybooks featured. Parents will be asked to volunteer from time to time. Holidays and bad weather conditions will follow Chelsea schools schedule.

Friday—

Senior Citizens meet third Friday of every month for pot-luck dinner, games and cards, 6 p.m. at Senior Citizen Activities Center at North School.

Misc. Notices—

Parent to Parent Program: in home, friendly, visiting support system for families with children. Call 475-3305.

Parents Without Partners, support group for single parents. Youth activities, social events, discussion groups. For membership information, call recording at 973-1933.

Home Meals Service, Chelsea. Meals served daily to elderly or disabled. Cost per meal, \$2.60 for those able to pay. Interested parties call Ann Feeney, 475-1493, or Mary Erskine, 475-2821.

Chelsea Social Service, 475-1581, 2nd floor of Village Offices. Thursdays, 10 to 4, or if an emergency need at other times, call Linda at 475-7405 or Jackie at 475-1925.

Sexual assault counseling for victim, family, friend. Assault Crisis Center, 4009 Washtenaw, Ann Arbor, 994-1616, no charge.

FIA Community Center, open Mon-Fri for free services: food, clothing and financial assistance.

Alcoholics Anonymous group, every Tuesday, 12 noon, 2nd floor, 104 E. Middle St., Chelsea. A. A. Alonon meets every Saturday at 7 p.m., 2nd floor, 104 E. Middle St., Chelsea.

Pinckney Resident Completes Army Administration Course

Army National Guard Private Hella K. Weber, daughter of Mary E. Weber of 3031 W. M-36, and Martin J. Weber, Jr., of 11743 Patterson Lake Dr., both of Pinckney, has completed an Army administration course at Fort Jackson, S.C.

Students were trained in the preparation of military records and forms. Instruction was also given in fundamentals of the Army filing system, typing and operation of office machines.

She is a 1988 graduate of Pinckney High school.

Give a Gift Subscription to The Chelsea Standard

24 Years Ago . . .

(Continued from page two)

Citizens club room in the former Grove Store. The Senior Citizens club, with almost 50 members enrolled, was sponsored by the Chelsea Community Recreation Commission.

34 Years Ago . . .

Thursday, April 21, 1955—

Fire of undetermined origin raced through the four-apartment house at 13175 Old US-12. Fanned by a stiff south breeze, little of the building was left standing in less than one hour after the fire was discovered. Joe T. Merkel owned the house which was occupied by three families at the time of the fire. No one was injured but all suffered complete loss of clothing and household effects.

Sonny Candee, defensive end for the Detroit Lions, Wally Weber, freshman football coach at the U. of M., Ray Glasser and Alan Conklin, CHS coaches, provided the entertainment and athletic awards when members of the Chelsea high school varsity sports teams were honored at the second annual All-Sports Banquet.

Winners were announced in the VFW Auxiliary's poster contest on the topic "What Civil Defense Means To Me." Top winners in the group comprised of students from St. Mary's school were Joseph Christwell, fifth and sixth grade and Marie Forner, seventh and eighth grade. Prizes of \$3, \$2, and \$1 respectively, were awarded for first, second, and third place winners.

Chelsea High School chorus of 70 voices planned to attend the Southwestern Michigan Vocal Festival, according to an announcement by Miss Martha Smith, vocal music teacher. The annual affair was held on the Western Michigan college campus in Kalamazoo.

Free off-street parking for Chelsea, financed with proceeds of parking meters in the downtown area, was the subject of study by a committee of Chamber of Commerce members appointed to work with the Village Council in perfecting plans for the project. The committee included Ferd Merkel, Walter Harper, and Rolland Spaulding.

School Board Grants Tenure To Teachers

(Continued from page one)

Emmorey, Sandra Hamilton, Timothy Hinkle, Sharon Hodgson, Laura Holdsworth, Gena Klink, Lexa Knight, Ronald Lazzo, Laurel McDonald, Lois Moore, Margaret Nance, Sally Peiter, Helen Prohaska, Patti Rogers, Denise Schiller, Janet Stevens, Ruth Stielstra, James Ticknor, Nancy Van Blaricum, Sally Weber, William Wehrwein, JoAnn Williams, Gail Wireman, Sue Yager, and Barbara Doolittle.

Teachers to receive continuing tenure at Chelsea High school included J. Andrews, W. Bainton, H. Bareis, P. Bareis, J. Bechtelheimer, B. Boughner, V. Brumfield, A. Byrne, S. Carter, W. Coelius, A. Crowley, T. Curtis, C. Demlow, C. Dimanin, J. Fritzmeier, W. Gouley, J. Grosser, H. Hermosillo, P. Holmes, R. Janich, P. Jones, K. Kargel, S. Kutschinski, E. LaFave, S. Leith, B. Martin, T. Morrison, A. O'Hagan, C. Opoka, B. Pruess, S. Pryor, J. Schaffner, K. Sullins, J. Tailman, P. Terpstra, C. Vleck, C. Waller, J. Warren, W. Welton, M. Williams, J. Winans, L. Winn, J. Winter.

Teachers receiving continuing tenure at Beach school include M. Baker, R. Bareis, J. Beard, S. Beard, N. Borders, P. Clarke, S. Craig, B. Fisher, J. Fritzmeier, K. Gilbert, T. Gillingham, W. Gouley, J. Hoeft, J. Hoffmeyer, R. Johnson, D. Knisely, B. Kruse, K. LaRue, A. Leith, J. Mann, J. Masters, W. Mayer, J. Parker, A. Schaffner, L. Solomon, A. Steinbach, L. Turok, P. Warburton, J. Ward, J. Warren, B. Yelsik, and D. Young.

Second-year probation status went to Beach school teachers Debbie Butler, Marion Krutty, David Jolly, and Sally Rendell. South school teacher Sara Wilson, high school teacher Lonnie Mitchell, and North school teacher Martha Piper.

Initial tenure was granted to North school teacher Beth Vogel, and high school teachers Mercedes Ott and Richard Lutz.

The board tabled a recommendation to approve the position of Director of Athletics, Physical Education, and Health.

The athletic director's position has evolved somewhat according to the person in the job. Most recently, in reflection of Larry Reed's responsibilities, it was Athletic Director/Pool Director.

"The board will probably make its final decision about the position at the May 1 meeting," Plasecki said.

No decision has been made as to whether interim athletic director Wayne Welton will be made the full-time director.

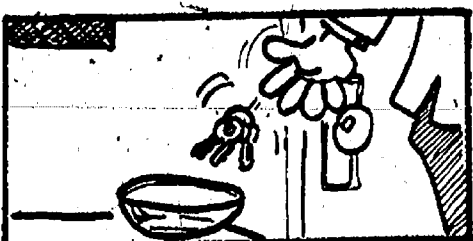

If you tend to misplace door keys, put a hook right near the door or keep a small bowl on a table near the entrance. Drop the keys there as soon as you come in.



CHELSEA BATON CORPS is ready for their Florida trip. The musical and video tapes are finished, costumes are ready and the corps is polishing their acts for the first public performance of their Broadway Extravaganza on May 7, 2:30 p.m. at Chelsea High school auditorium. An auction will also be held to raise money for the trip. Tickets will be available at Chelsea Drug and Dexter Village Flowers & Gifts. For more information call 475-8713. In the above photo Kate Sullivan, Danielle Clark, Laura Roskowski, Jodi Rainey, Whitney Hampton and Tiffany Scott are shown doing one of their musical routines.

VOLUNTEERS NEEDED

University of Michigan
Department of Dermatology Research
Needs Volunteers with
ATHLETE'S FOOT

- 12 years or older
- 5 office visits required
- 6 weeks study
- \$50 at completion of study

Call Monday through Friday
8 a.m. to 4:30 p.m.

Phone (313) 973-0699

THE GREAT PIZZA WEEKEND!!



\$49.95

Plan To
(With This Coupon)
EXPIRES 9/10/89

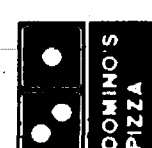

King Room and Domino's Pan Pizza

- (2 Days 1 Night)
- INDOOR POOL & WHIRLPOOL
- FREE Showtime Movies
- FREE Continental Breakfast
- This Offer is Available on Fridays, Saturdays and Sundays Only.
- Advance Reservations Required.

This offer is not available on 4/28, 29, 6/23, 24, 8/4, 5, 8/18, 19.

Hampton Inn North (U.S. 23 & Plymouth Rd.) 996-4444
Hampton Inn South (I-94 & State St.) 665-5000

Save time and worry when you need insurance



DAVE ROWE, CPCU
121 S. Main
Chelsea, MI 48118
Phone 475-9184

Always prompt service for:

- Auto
- Life
- Home
- Business
- Farm
- IRAs

We're part of the Michigan Farm Bureau Family of Companies.

Making your future a little more predictable



WAHL OIL CO.



BORON DISTRIBUTOR

Serving Local Communities Since 1945

HOME HEATING OIL

- PREMIUM DIESEL FUEL - K-1 KEROSENE
- REGULAR AND UNLEADED GASOLINE
- AGRICULTURAL & INDUSTRIAL LUBRICANTS

SERVICES:

- EMERGENCY DELIVER-24 HOURS A DAY-7 DAYS A WEEK
- AUTOMATIC "KEEP FULL" DELIVERIES
- BUDGET PAY HOME HEATING AVAILABLE
- CASH AND QUANTITY DISCOUNTS

Phone: 475-8595

6810 Clear Lake Rd.

WCC Reaches Out...

With College Classes in Chelsea

You can take Washtenaw Community College classes in your hometown. To find out how, look for your copy of Outreach, a newsletter delivered to homes in Western Washtenaw County.

Your Outreach newsletter includes:

1. A List of Classes
2. Registration Dates and Times

Choose from Shortland Speed-building, Business Math, Trigonometry and more.

"The board will probably make its final decision about the position at the May 1 meeting," Plasecki said.

No decision has been made as to whether interim athletic director Wayne Welton will be made the full-time director.

Need help with Academic Advising, Career Planning or Goal Setting? Someone will be at the Regional Office to help you on these dates and times:

April 12: 5-9 p.m.

April 13: 10 a.m.-2 p.m.

Read all about it in Outreach

Call 475-5935 for more information or to schedule your April 12 or 13 advising appointment.



Washtenaw Community College

OUTREACH

A guide to Washtenaw Community College courses in your community

Spring 1989

WCC Puts the 'Community' in College

SUBSCRIPTION ORDER FORM

for

The Chelsea Standard

BY MAIL DELIVERY elsewhere in

Michigan \$12.50

United States \$15.50

Name _____

Address _____

City _____

State _____

Zip _____

If you are not presently a subscriber, receiving your Standard by mail,

clip and send with payment in advance to

THE CHELSEA STANDARD, 300 N. MAIN, CHELSEA 48118



MONTH OF THE YOUNG CHILD is being celebrated by Chelsea Children's Cooperative and one of the events was Stone Soup Day on April 6. Clockwise, from bottom left, are teacher Jane Brooks, Daniel Roberts, Bobby Brown, Andrew Cummins, Sam Jessup, Susan Barkman,

parent assistants Debbie Arend and Pat Kaminsky, Sarah Kaminsky, David Knox (partially hidden), Anna Marie Cooper, Genny Gourlay, Danny Kruger, Margery Sacks, and Allison Sacks. In the center are Andy Weirauch and Anna Arend.



ONE OF THE ACTIVITIES of Stone Soup Day at Chelsea Children's Cooperative April 6 was "Marbleworks." In the photo are Danny Kruger, Andy Weirauch, Bobby Brown, Joshua Garney, and Ryan Schultz.

Milliken & Kime Construction, Inc.

Drywalling, Painting, Plastering
Carpentry, Roofing, Siding

Custom Design & Construction

RESIDENTIAL & COMMERCIAL

INTERIOR - EXTERIOR

NEW or REMODEL

INSURED/REFERENCES/FREE ESTIMATES

Earl Milliken
Joe Kime

Licensed
Builder

(313) 426-3515

Advertisers Like To Know You
Read Their Adv. in The Standard

For Fast Tax Info Call IRS Tele-Tax

Tele-Tax, a recorded telephone tax information service, is again this year being provided by the Internal Revenue Service.

Taxpayers who have tax questions can call Tele-Tax year-round for information on a large variety of tax subjects such as changes in the law, filing requirements, itemized deductions, tax credits, dependents, and adjustments to income, according to the IRS.

The automated service also provides taxpayers with direct access to the status of their refunds. Taxpayers must allow for normal processing time before seeking refund information from IRS.

Push-button touch tone telephone users can listen to recorded tax information round-the-clock daily. During business hours, callers with rotary or pulse dial phones can also choose topics they wish to hear.

Details on how to use Tele-Tax are contained in IRS Publication 1163, the Tele-Tax brochure; in IRS Publication 910, "Guide to Free Tax Services;" or in the tax forms package. Publications can be ordered by calling the IRS toll-free number, 1-800-424-3676.

Paying their own way: In Rwanda, Africa, foreign tourists are going ape over a unique sightseeing safari. They are paying more than \$100 per person for the privilege of trekking deep into the bush to spend an hour with the world's last tribe of wild mountain gorillas. International Wildlife magazine reports the monies raised by these excursions helps preserve the gorilla's fragile habitat and protect the big primates from poachers. The success of the project has spurred efforts to save other threatened species by opening up their habitats for a fee.

Cost Savings from Michigan's Safety Belt Law

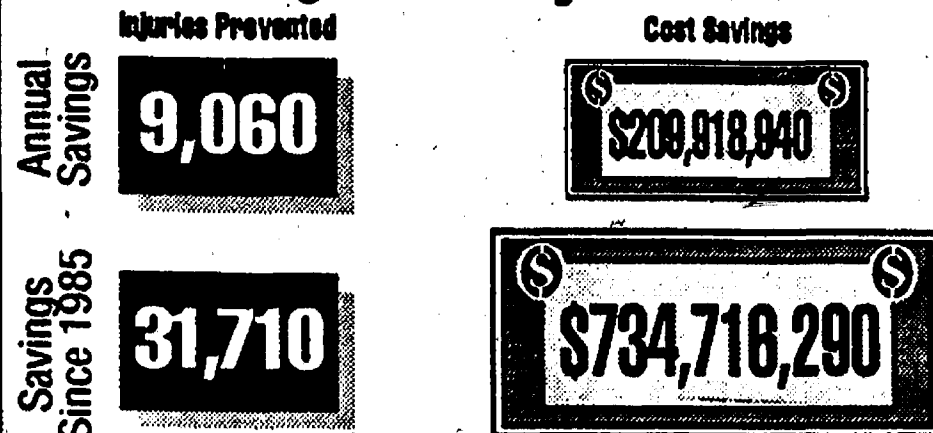

Statistics Show Michigan's Safety Belt Law Works

University of Michigan Transportation Research Institute (UMTRI) report just released states that the Michigan adult safety belt law has prevented 31,710 motor vehicle crash casualties. The report also indicates that since the law has been in effect, it has provided \$734,716,290 in cost savings. There was also a significant 6.4% over-all reduction in injuries to front-seat occupants associated with the law. No significant reduction in injury was found for rear-seat occupants.

Data on injured occupants involved in motor vehicle crashes was obtained from Michigan State Police records. These records were compiled from all traffic crashes within the state reported by local and state police agencies.

The report shows that annually 9,060 injuries are prevented as a result of the adult safety belt law. The cost savings to society in Michigan amounts yearly to \$209,918,940.

When computing the cost savings to society, the University of Michigan's study included a calculation of economic benefits based on a "willingness-to-pay" method. This method best represents the real cost to society due to traffic crashes and injuries and includes the value of loss of goods and services, loss of ability to perform vocational and avocational work, and psychosocial losses such as mental anguish, family problems, and loss of contact with friends/community.

"Safety belt laws are saving lives, preventing injuries, and lowering the severity of injuries that do result from motor vehicle crashes," says Karen R. Tarrant, executive director of the Office of Highway Safety Planning (OHSP).

Keith Poxson Receives 3rd Dan in Tae Kwon Do Chung Do Kwan

Michael K. Poxson tested and received his 3rd Dan in Tae Kwon Do Chung Do Kwan (Korean Karate) on Jan. 25.

Poxson has been a certified instructor for many years and has taught in the Chelsea Karate Club at North school for the last five years. This group meets on Tuesdays and Thursdays at 7 p.m. for an aerobic work-out, self-defense training, and basic techniques.



At race tracks, the favorite wins only about a quarter of the time.

Your local connection

J & M OIL CO.

Serving Farm • Home • Industry

PROMPT, DEPENDABLE SERVICE

Quality Unocal "76" Products

CALL US TODAY - 475-8042

107 Hayes St. Now Open Friday 9 a.m.-1 p.m. Chelsea

• Gasoline • Diesel • Heating Oil • Kerosene • Lubricants

THINK SPRING!

Gene Smith

Don Smith

PAINT

WORLD OF COLORS

Interior & Exterior Painting

WALLPAPER • DRYWALL • TILING

Free Estimates
Insured

Phone
(313) 426-7137

Residential
Commercial
Industrial

10% Discount for Senior Citizens

David Pastor

watch and clock repair
locksmith

236 Adams Street
Chelsea, Michigan 48118

(313)
475-3153

THANK YOU MERKEL FURNITURE

For the past year Merkel's decorated our model at Bridgetown Condominiums and we, Lloyd and Jerry Bridges, wish to express our gratitude to the Merkel staff for their many courtesies.

This model is equipped with dining room and living room furniture and accessories. This merchandise is now being offered for sale at 1/3 OFF.

The merchandise may be seen and purchased Saturday, April 22 from 10 a.m. to 1 p.m. at the Bridgetown model. A Merkel sales representative will be at Bridgetown to assist you.

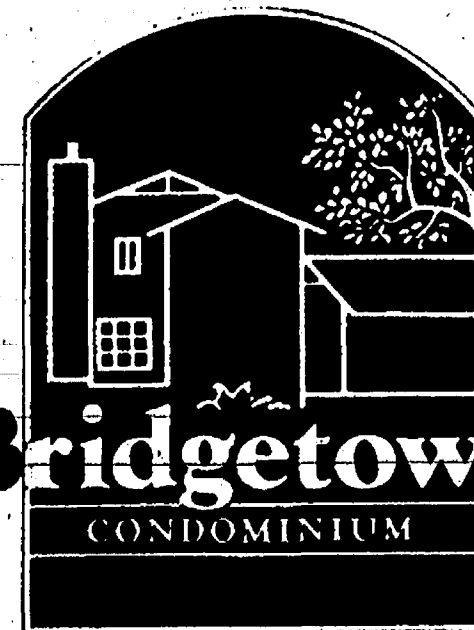

Quiet living at its best.

Bridgetown is located one block west of S. Main St., on Old US-12, Chelsea

Announcing
a new
standard of
excellence
in film
developing.

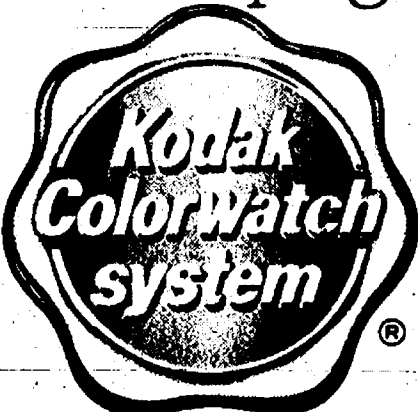

When it comes
to finishing,
we do it all.

- ✓ Film developing
- ✓ Reprints
- ✓ Extra Prints
- ✓ Enlargements
- ✓ Prints from slides

Now get a new standard of excellence in film developing, no matter what kind of film you use. 135, 110, 126, or disc-formats, we process them all using only Kodak paper, Kodak chemicals and Kodak's TECHNET™ center for computerized quality control. Bring us your film for bright, vivid color prints time after time.

We're now a member of the KODAK COLORWATCH™ System. The seal above tells you we use only KODAK Paper, KODAK Chemicals and Kodak's TECHNET™ center for computerized quality control. Bring us your film for bright, vivid color prints time after time.

VILLAGE

INSTANT PHOTO

1090 S. Main Street

HOURS: Monday-Saturday: 9 a.m. to 9 p.m.
Sunday: noon to 5 p.m.

475-5920

UP TO
\$3,000*
FACTORY
REBATE

STOP

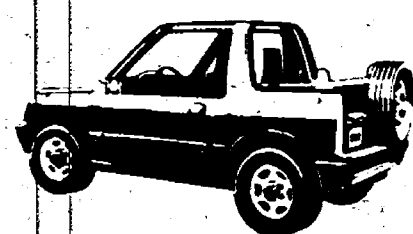

**6 TRACKERS
IN STOCK NOW**

Fun In The Sun!

NO HIDDEN EXTRAS!

Freight, Destination, Prep. All INCLUDED in Price



IROC DEMO

350 (V-8) T-Tops, automatic, air, cruise, tilt, power windows/locks. Stk. #1463.

List.....\$19,153
Rampy Disc.....2,704
Factory Rebate...1,000
NOW \$15,449
Just add tax & plates

AS LOW AS
2.9%
a.p.r.
FINANCING

STOP



NEW 1990 PRIZM
50 in stock now

Why buy an '88?
Why buy an '89?
\$400 factory Rebate
or as low as 2.9% financing



**'89 S-10 BLAZER
4X4 DEMO**

Tahoe Pkg., 4.3 (V-6), automatic, air, aluminum wheels, cruise, tilt, full factory warranty, rustproofed.

List.....\$17,898
Rampy Disc.....1,803
Factory Rebate...500
NOW \$15,595
Just add tax & plates

GEO



SPECTRUM

70 GEO's In Stock Now!

The Best EPA rated car
in the USA TODAY!



**'89 CAVALIER Z-24
DEMO**

Auto., air, power windows & locks, stereo cassette, option pkg. #3. Stock #023. AS LOADED AS THEY COME.

List.....\$14,021
Rampy Disc.....1,526
Factory Rebate...300
NOW 12,195
Just add tax & plates

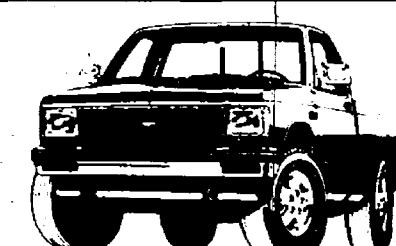

**NEW '89 S-10
4x4 PICKUP**

Stk. #080, Tahoe Pkg., auto, air, aluminum wheels, 4.3 (V-6), custom stripes. Loaded.

List.....\$15,423
Rampy Disc.....1,515
Factory Rebate...750
NOW \$13,158
Just add tax & plates



**'89 3/4 TON AVIATOR
CUSTOM VAN**

Stk. #372, 305 V-8, auto, air, stereo, power windows & locks, over 20 factory options not a stripped 6-cylinder 1/2 ton. 10 available at this price.

List.....\$19,538
Rampy Disc.....2,750
NOW \$16,788
Just add tax & plates



**NEW '89 EUROSPOUR
CELEBRITY STATION WAGON DEMO**

Stk. #030, 3-seat. Over 30 factory options. Loaded to the hilt.

List.....\$15,536
Rampy Disc.....2,195
Factory Rebate...600
NOW \$12,741
Just add tax & plates

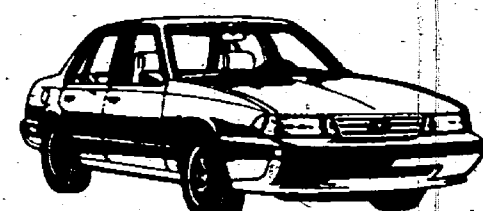

BRAND NEW '89 CAVALIER

4 door, auto., power steering & brakes, air, cruise, tilt, loaded! Stk. #138

List.....\$10,524
Rampy Disc.....650
Factory Rebate...300
NOW \$9,574
Just add tax & plates



**SUBURBAN
10 In Stock Now**

All colors, all trims, all
trailer specials ready
to pull your travel trailer
or boat!



**NEW '89
FULL SIZE PICKUP**

Stk. #097, Silverado pkg., tu-tone, power windows/locks, 350 engine, auto, air, cassette, 35 factory options.

List.....\$16,310
Rampy Disc...2,511
NOW \$13,799
Just add tax & plates

OVER 120 OF
THE
CLEANEST
USED CARS
YOU'VE EVER
SEEN ON ONE
LOT!!

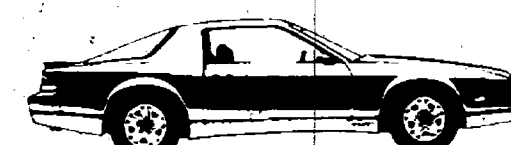

**NEW '89 CAMARO
SPORT COUPE**

Stk. #1191, V-6, PS/PB, air, stereo, cassette, power locks, tilt, rear defog., custom trim.

List.....\$12,583
Rampy Disc.....700
Factory Rebate...1,000
NOW \$10,893
Just add tax & plates

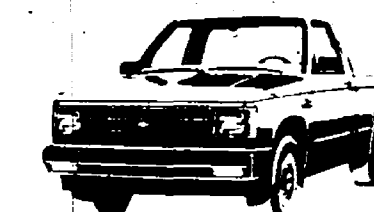

**NEW '89 S-10
"EL" PICKUP**

GM's LOWEST PRICE TRUCK

All with \$500 rebates or 2.9%
financing. Available in all colors.
Some with factory airconditioning



**NEW '89 1 TON
BIG DOOLEY PICKUP**

454 (V-8), air, automatic, cassette, dual rear wheels, heavy duty trailer special. Stk. #684.

List.....\$17,904
Rampy Disc.....2,605
NOW \$15,299
Just add tax & plates

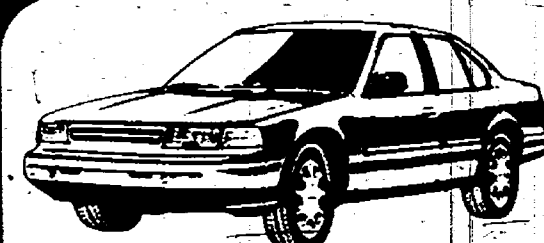

'89 MAXIMA

Over 12 to choose from now!

Starting from
\$17,259

Just add tax & plates

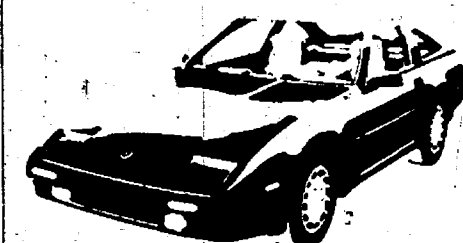

**'88 NISSAN
300 ZX 2+2**

Electronics, leather interior, air, auto.

List.....\$26,246
Rampy Disc.....1,009
Factory Rebate...3,000
NOW \$22,237*
Just add tax & plates

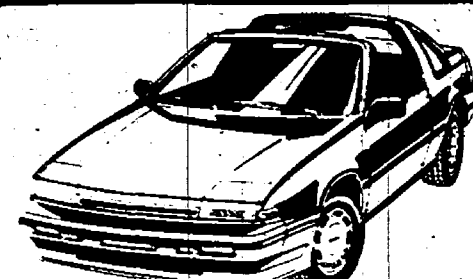

'89 PULSAR XE

5-speed, T-tops, AM/FM.

Stk. #246

\$10,540

Just add tax & plates, rebates to dealer.



Rampy proudly announces our Award of Merit
for 1988! We are one of the 2 dealers
in Michigan who earned this award

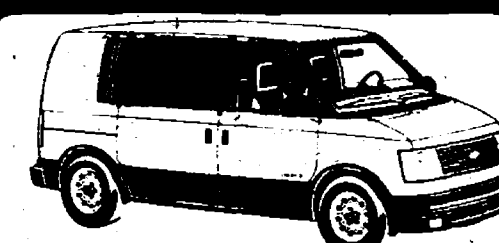

**NEW '89 ASTRO "CS"
PASSENGER VAN**

Stk. #203, tinted glass, air, auto, stereo, complete body glass, custom stripes.

List.....\$14,537
Rampy Disc.....1,188
NOW \$13,349
Just add tax & plates

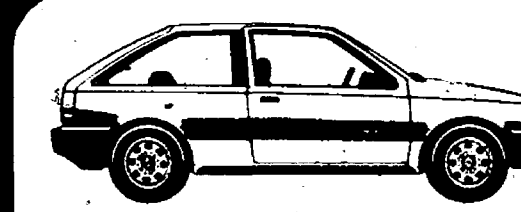

**NEW SPECTRUM
HATCHBACK 2 DOOR**

Stk. #236, front wheel drive, 5 speed, cloth buckets, full carpet, great M.P.G.

List.....\$7,610
Rampy Disc.....215
Factory Rebate...400
NOW \$6,995
Just add tax & plates

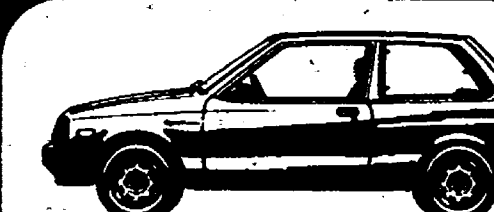

NEW '89 METRO LSI

Stk. #517, front wheel drive, 2 door, 5 speed, great gas mileage.

List.....\$7,170
Rampy Disc.....200
Factory Rebate...400
NOW \$6,570
Just add tax & plates

**YOU
PAY ONLY
AD PRICE!**

**WHO SAYS THE
FULL SIZE
CHEVY PICKUP
IS BETTER?
FORD OWNERS**

~ HOURS ~
MONDAY & THURSDAY
'TIL 9 PM
TUES., WED., & FRI.
9 AM-6 PM
SATURDAY 9 AM-4 PM

Rampy

CHEVROLET GEO ANN ARBOR NISSAN

3515 JACKSON RD.
AT WAGNER
ANN ARBOR
663-3321

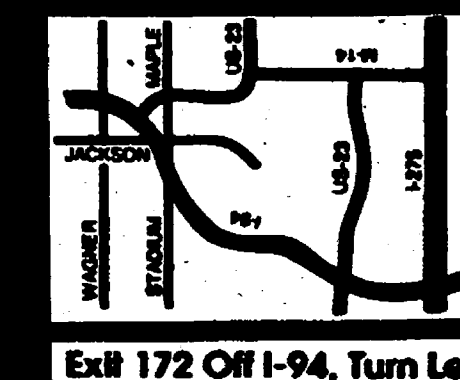

**WE WILL
NOT BE
UNDERSOLD!!**



WHITE CANE WEEK: April 28 through May 7, 1989 has been proclaimed Lions "White Cane Week" in the State of Michigan by Governor James J. Blanchard. Chelsea Lions Club member Bill Wescott looks on as village president Jerry Satterthwaite signs a proclamation in observance of April 28-May 7, 1989 as Lion White Cane Week.

Chelsea Lions Club Plans Annual 'White Cane Week'

Members of the Chelsea Lions Club will be on the streets on Friday, April 28 and Saturday, April 29 soliciting donations in support of the annual "White Cane Week."

Lion president Frank Bobo says that each donor will receive a miniature "white cane" from a Lion who will be dressed in the distinctive Lions vest or apron and hat.

The money collected during this state-wide event is used by Lions Clubs to provide eye examinations, glasses for those in need, white canes to the visually impaired, and hearing

aids for hearing-impaired. Other projects include, Special Olympics, Girls State, Chelsea Social Services, Leader Dogs for the Blind, Michigan Braille Transcribing, Michigan Eye Bank, St. Louis School for Boys, Chelsea High School Scholarships Fund, Chelsea United Methodist Home and Chelsea Area Transportation Service. Club members will be stationed at the following locations during "White Cane Week" asking for donations from the public to help support their projects: Chelsea State Bank, Polly's Market, Chelsea Pharmacy, and Ames Department Store.

Taxpayer Has Rights in IRS Audit

In 1988, Congress passed the Technical and Miscellaneous Revenue Act (TAMRA) to correct some provisions in the Tax Reform Act of 1986. The TAMRA provides a "Taxpayer's Bill of Rights" which protects taxpayers when they are called by the IRS for an audit.

If you are audited this year, you should know that you have these rights:

- If you are called in to explain a certain deduction, you must answer questions pertaining to that deduction only. If the auditor asks you questions regarding any other part of your return, you do not need to answer.
- If, during the interview, you feel you must consult with a tax advisor, the auditor must stop the interview and allow time for you to seek advice.
- You are allowed to make an audio recording of your audit interview, as long as both you and the auditor are aware that a recording is being made.
- If you prepared your return based on inaccurate written information from the IRS, you are not required to pay interest and penalties for the error.
- TAMRA now requires a 30-day waiting period before the IRS can put a lien on a delinquent taxpayer's property; the old law allowed only 10 days' notice.
- Before the audit begins, the IRS must inform you of these rights.

The IRS audits millions of returns annually; the General Accounting Office notes, however, that 31% of these notices are sent erroneously. If you receive an audit notice, check with a tax professional who can review the IRS notice and your return.

WISD Board Election Slated June 5

The biennial election for the Washtenaw Intermediate School District Board of Trustees will be held on Monday, June 5, at 7:30 p.m.

Two members will be elected for six-year terms beginning July 1, 1989. Petitions for eligible candidates must be filed prior to 4 p.m., Monday May 8. Petitions may be picked up at the ISD office at 1819 S. Wagner Rd., Ann Arbor.

The Chelsea Standard

Section 2

Chelsea, Michigan, Wednesday, April 19, 1989

Pages 9-24



CHELSEA HIGH SCHOOL FORENSICS TEAM had seven champions at the district tournament at Napoleon High school on Monday, April 10. Chelsea dominated the field which included Ann Arbor Huron, Ann Arbor Pioneer, Ann Arbor Greenhills, Napoleon, Brooklyn Col-

umbia Central, Jackson Northwest, and Jackson High school. From left are Debbie Gerstler, Jennifer Bennett, Kellie Kanten, Bill Coelius IV, Nancy Nye, Missy Check, and Chris Dunlap. They will move on to the regional tournament.



QUALIFIERS from Chelsea High school for the regional forensics tournament are pictured above. In front are Chris Birtles, left, and Paul Pace. In the middle row, from left, are Melissa Danforth, Anne Steffenson, and Tim Parkkila. In the back, from left, are Jeff Latimer, Michelle Graflund, Mercedes Hammer, and Carrie Flintoft.

Forensics Team Dominates, Prepares for Saturday's Regionals

Most of Chelsea High school's forensics team will participate in this Saturday's regional tournament at Plymouth High school due to their performances at the district tournament last Monday, April 10 at Napoleon High school.

Chelsea dominated the event, which included Ann Arbor Huron, Ann Arbor Pioneer, Napoleon, Brooklyn Columbia Central, Ann Arbor Greenhills, Jackson Northwest, and Jackson High school.

Chelsea had six championship entries including Bill Coelius IV, drama, "Hatful of Rain"; Kellie Kanten and

Nancy Nye, duo, "The Morgan Yard"; Sarah Schaeffer, poetry, "Crescent Moon Like a Canoe"; Missy Check, prose, "Helter Skelter"; Chris Dunlap, storytelling 9-10, "I Hate My Brother, Harry"; and the multiple "Heartbreak Hotel," featuring Jennifer Bennett, Lori Wetzel, Debbie Gerstler, and Sherry Dukes.

Second and third place finishers also qualified for the regionals. Second places went to Don Gerstler and Michelle Graflund, duo, "I'm Herbert"; Chris Birtles, broadcasting; Tim Parkkila, prose, "Heroes"; Mercedes Hammer,

storytelling 9-10, "Crossing The Street"; Carrie Flintoft, extemporaneous speaking 9-10; Anne Steffenson, oratory, "Animal Experimentation"; and Sarah Gegenheimer, sales.

Third place finishes went to Jeff Latimer, poetry, "Casey at the Bat" (three versions); Melissa Danforth, impromptu; and Paul Pace, storytelling, "The Bed Came Through the Ceiling."

Qualifiers at alternates were Helena Mimer, informative, Judy Bareis, oratory, and Eric Frisinger, broadcasting.

IN HONOR OF
MICHIGAN'S OLDEST FORD DEALER

PALMER FORD-MERCURY'S
77TH ANNIVERSARY

FORD MOTOR COMPANY OFFERS

2.9%

A.P.R.
ON
SELECTED
VEHICLES

TO CELEBRATE OUR 77TH YEAR

"Family owned and operated since April 15, 1912.
We'll be here when you need us."

PALMER  **FORD**
 **MERCURY**

Open Mon.-Thurs. 'til 9, Sat. 'til 1 p.m. • SERVICE OPEN SATURDAY, TOO.
CHELSEA Just minutes away. 1.94 to M-42 North 1 1/2 miles downtown 475-1301

*Plus taxes, title, license, destination and optional equipment. Rebates to dealer

**ALL YOU CAN EAT
SOUP-N-SALAD BAR**

HOME-MADE SOUPS DAILY

\$2.95

EXCELLENT PIZZA

EAT IN OR CARRY OUT

FULL BREAKFAST MENU

Home-made Biscuits and Sausage Gravy
Pancakes and Omelettes
Breakfast served anytime!

WE SERVE JACKSON DAIRY ICE CREAM
CONES, SUNDAES, SHAKES.
HOME-MADE PIES & DESSERTS

**The Log Cabin
Restaurant**

6714 Clear Lake Road
7 miles W. of Chelsea

(Cavanaugh Lake Rd. to Clear Lake Rd., right 1 1/2 mile)
Proprietors:
Cheryl & Steve Bowen 475-7169

NEW SPRING HOURS:
MON.-THUR. 11-8
FRI. 11-9
SAT. 9-9
SUN. 9-8

**EVERY TUESDAY NIGHT
KIDS NIGHT**

Hamburger, Hot Dog, Chicken,
Fish, or Macaroni & Cheese
Served with French Fries and Small Pop

KIDS 10 & UNDER **\$1.95**

**EVERY WEDNESDAY NIGHT
SENIOR CITIZENS NIGHT**

All Senior Citizens Receive **15% Off**

EVERY THURSDAY NIGHT

ALL YOU CAN EAT

BBQ COUNTRY PORK RIBS

with potato, roll, & **\$6.95**
Soup-n-Salad Bar

FRIDAY NIGHT FISH FRY

ALL YOU CAN EAT PERCH OR COD

with Potato, Roll, & Soup-n-Salad Bar

\$5.95 KIDS 10 & UNDER **\$3.95**

EVERY SATURDAY NIGHT

PRIME RIB DINNER

with potato, roll, & **\$8.95**
Soup-n-Salad Bar

SPORTS

Let's Go

Bulldogs!

Bulldog Pitching Keys Chelsea Tourney Title

Chelsea Bulldogs won the competitive Belleville Invitational Softball Tournament last Saturday to improve their record to 10-3 on the young season.

It was a busy week for coach Pat Clarke's team as they won seven of eight contests, losing only to Ann Arbor Pioneer in the second game of a double-header last Thursday.

At the tournament, Chelsea knocked off four class A teams, including host Belleville, one of the top teams in class A.

In the championship game against Dearborn Edsel Ford, Laura Unterbrink had an outstanding game as she pitched a no-hitter and was 3-3 at the plate with four RBI as the Dogs took an 11-1 win.

"The girls played outstanding ball," Clarke said.

Senior shortstop Heather Neibauer had a dream day as she was 13 for 16 at the plate and she fielded everything hit to her. Kim Easton had six hits on the day and nine RBI. She was truly outstanding in her fielding efforts. We are starting to come around offensively. Our pitchers, Jenni Smith and Laura Unterbrink allowed just two earned runs and seven hits in the four games. They also struck out 28 and walked just three. It was a truly outstanding performance by our pitchers.

Chelsea held a 2-0 lead going into the fourth inning. In the first, Laura Unterbrink's single knocked in both runs. In the fourth, Colleen Scharphorn's double scored two runs, and Laura Unterbrink singled in the third run of the inning.

Neibauer's double in the fifth scored the sixth run.

In the sixth, Laura Unterbrink's single scored a run, Sara Musolf singled home two runs, and Neibauer had a sacrifice RBI.

Neibauer had three hits in the game, and Lisa Unterbrink had a pair of hits.

In the opening game at Belleville against South Lyon, Smith tossed a four-hitter and took a 10-2 victory.

"We played a nice game," Clarke said.

"Our baserunning was excellent."

Smith gave up single runs in the first and seventh innings. Chelsea scored in five of the seven innings on 13 hits.

Neibauer had four hits, Losey had three hits, and Easton had three RBI.

Laura Unterbrink shut out Livonia Stevenson for her first win of the day, 18-0, as she gave up just one base hit.

"Laura pitched her best game of the season," Clarke said.

Hitting highlights included a 4-4 performance from Neibauer, who also had three RBI; a 3-4 game from Easton, who also knocked in six runs; a 3-6 effort from Unterbrink; a three-hit performance from Smith, and a two-hit game from Musolf, who also had a triple.

Shawn Losey got her first varsity start as catcher and pitched a "flawless game," according to Clarke.



SCHARME PETTY begins a move toward the plate during the opening game against Ann Arbor Pioneer last Thursday. The Bulldogs won the opener but lost the nightcap.

Chelsea broke the game open in the fifth with 10 runs.

Smith shut out Belleville, 2-0, in the game that sent Chelsea to the finals. She threw a two-hitter.

Scharphorn hit a two-out single for the game-winning hit in the fourth inning. Christy Petty had the only other RBI, on a two-out single in the fifth inning.

"It was a well-played game," Clarke said.

"Belleville was ranked number 10 in class A and was undefeated. Smith pitched an outstanding game against one of the best hitting teams in the area."

Chelsea picked up eight hits, including two each by Neibauer and Losey.

In other action last week, Chelsea shot down Lumen Christi twice on Tuesday, 4-1 and 13-1 in chilly weather.

In the opener, Smith struck out 17 hitters and allowed two hits.

"Smith was outstanding, but offensively we were off," Clarke said.

Chelsea had eight hits including two each by Neibauer and Easton.

The Bulldogs scored two runs in the third on RBI singles by Easton and Smith. They scored single runs in the fifth and sixth on sacrifices by Christy Petty and Shannon Losey.

Laura Unterbrink pitched a two-hitter in the second game as she struck out three and walked one.

Chelsea held a 4-1 lead going into the fifth inning before scoring nine runs to break the game open.

Offensive highlights included three hits by Shannon Losey, a pair of

doubles by Smith, and two hits each by Laura Unterbrink, Easton, and Neibauer.

On Thursday against Pioneer, Smith blanked the Pioneers in the opener, 4-0, on three-hit, 11-strikeout pitching.

"It was a well-played game by two fine teams," Clarke said.

"Smith was just awesome on the mound."

Chelsea had just five hits for the game, including two by Easton.

(Continued on page 12)

Bulldog Bats Come Alive In Chelsea Invitational

After being no-hit in the first game by state-ranked Fenton, the Chelsea Bulldogs rallied to take second place in the Chelsea-Manchester Invitational baseball tournament last Saturday.

Chelsea lost to Fenton, 4-0, before blanking Gabriel Richard in the second game, 16-0, and whipping Manchester 15-5 in the third game.

"After scoring no runs in our first two games of the season, all of a sudden we scored 31 runs in 10 innings," said Chelsea coach Wayne Welton.

"Our offense needed that."

In the opener, Fenton pitcher Cory Allen limited Chelsea to four baserunners as he struck out 14 and walked two.

"It was the first time in my 11 years as coach that we've been no-hit," Welton said.

However, Chelsea pitcher Junior Morseau gave up four unearned runs. In the fifth inning the Bulldogs had five errors which allowed three runs to score. Morseau struck out nine for the game.

"Junior pitched very well," Welton said.

"In 12 innings this year he's given up six hits and no earned runs."

Fenton went on to beat Manchester 6-2 and Gabriel Richard 9-1 for the championship.

In the second game against Richard, Chelsea scored 11 runs in the first inning.

The big lead helped Doug Wingrove to his first win of the season, a two-hit, 10-strikeout effort in five innings.

Mark Larson was 3-3 with four RBI. Morseau was 3-4 with a pair of doubles, David Adams had a double and two RBI, Kyle Plank had one hit and three RBI, and Kerry Plank had a bases-loaded double for three RBI.

Rob Clem picked up a victory in relief of Kyle Plank in the third game as he one-hit Manchester for 3 1/3 innings.

Chelsea scored six runs in the first inning on singles by Wingrove, Jeff Prentice, a walk, a hit batsman, a double by Morseau, and two-run double by Kyle Plank, and a double steal.

The Bulldogs scored three more runs in the second on a hit batsman, a single by Prentice, and a double steal.

Chelsea picked up two more runs in the third as Morseau doubled and Prentice singled.

Finally, in the fifth, Wingrove's double and Tom Mesnard's two-run single scored the final four runs.

Prentice was 3-3 for the game, Morseau had two doubles for two RBI, Wingrove was 2-4 and Kyle Plank was 2-2 with four RBI. The Bulldogs had 12 hits collectively.

(Continued on page 12)

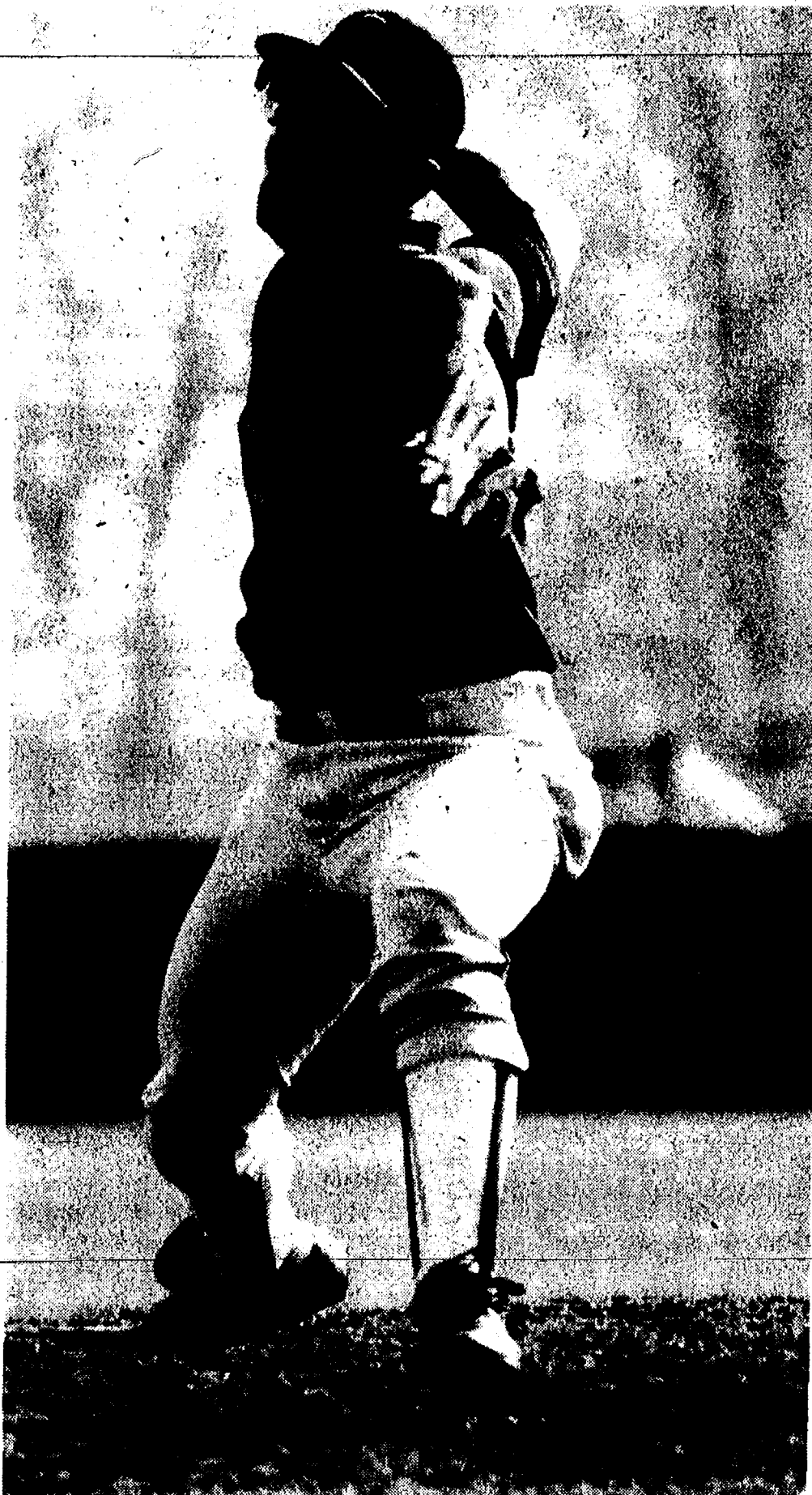

JUNIOR MORSEAU had an excellent day on the mound Saturday against Fenton but his teammates didn't give him any defensive support. The Bulldogs lost to state-ranked Fenton, 4-0, but came back to take second in the Chelsea-Manchester Invitational.

Girls Golf Team Takes Third Place At Tournament

Chelsea Bulldog girls golf team completed their first three matches of the season, capped by a third place showing at the eight-team Jefferson Invitational last Friday, April 14.

In the first match of the season against Pinckney April 11, the Bulldogs were beaten 258-278 at Inverness Golf Course.

Jamie Boyd of Pinckney was the medalist with a 53.

Barb Scriven was low for Chelsea with a 59. Jenny Ghent shot a 65, Jennifer Payne had a 73, and Tricia Colbry had an 81.

JV competitors included Helena Mimer, 83, and Nicole Fletcher and Cari Thirkow, 87.

In action last Thursday against Saline at Brookside Golf Course, Chelsea was beaten 202-250.

Nicole Chackonjas of Saline was the medalist.

Ghent was low for Chelsea with a 50. Other Chelsea scorers included Mimer, 64, Scriven and Melissa Johnson, 68, Colbry, 70, and Payne, 76. Thirkow shot a 75 and Fletcher had a 78 for the JVs.

At the tournament Friday, Scriven shot a 105 (189 holes) and was third over-all. Ghent shot a 127, Mimer, 128, Johnson, 148, Payne, 163, and Colbry, 174.

SATELLITE SYSTEMS

Sold-Installed
Serviced

Channel Master
and Birdview

We Also Service
Other Leading Brands

VIDEO CIPHER DECODERS

Sold and Serviced

LOY'S TV

512 N. Maple Rd., Ann Arbor

Ph. 769-0198

Open M-F 9-8, T-W-Th-S, 9-6



Other credit plans available

DOWNTOWN CHELSEA SALE AND CELEBRATION

THURS. THRU SAT.
APRIL 20, 21 & 22

20% OFF
ALL

Levi's

MENSWEAR®

DOCKERS' PANTS

100% cotton Levi's Dockers' pants.

Pleated, prewashed for softness, and constructed with a relaxed fit.

In fabrics and colors you've got to see to believe.

Straight ahead fashion, with an easy attitude.



FOSTER'S DOWNTOWN CHELSEA

OPEN FRIDAY NIGHT UNTIL 8:30 FOR THIS SALE ONLY

NAPA AUTO PARTS

****Grand Slam** Savings!**

Now On Sale - NAPA's most popular Lawn and Garden Tractor Battery!

#8221

- Sizes to fit most garden tractors
- Pre-filled and fully charged.

\$21.95

(With trade - offer good until May 1, 1989)

Marine/RV Batteries

"The Commander's Edge"
NAPA's Powerhouse, featuring both Starting and Deep Cycle in one battery

Plus individual starting and deep cycle batteries for all your marine and RV needs.

RICHARDSON AUTOMOTIVE SUPPLY

Ph. (313) 473-3741

403 N. Main St. Chelsea

All the right parts in all the right places

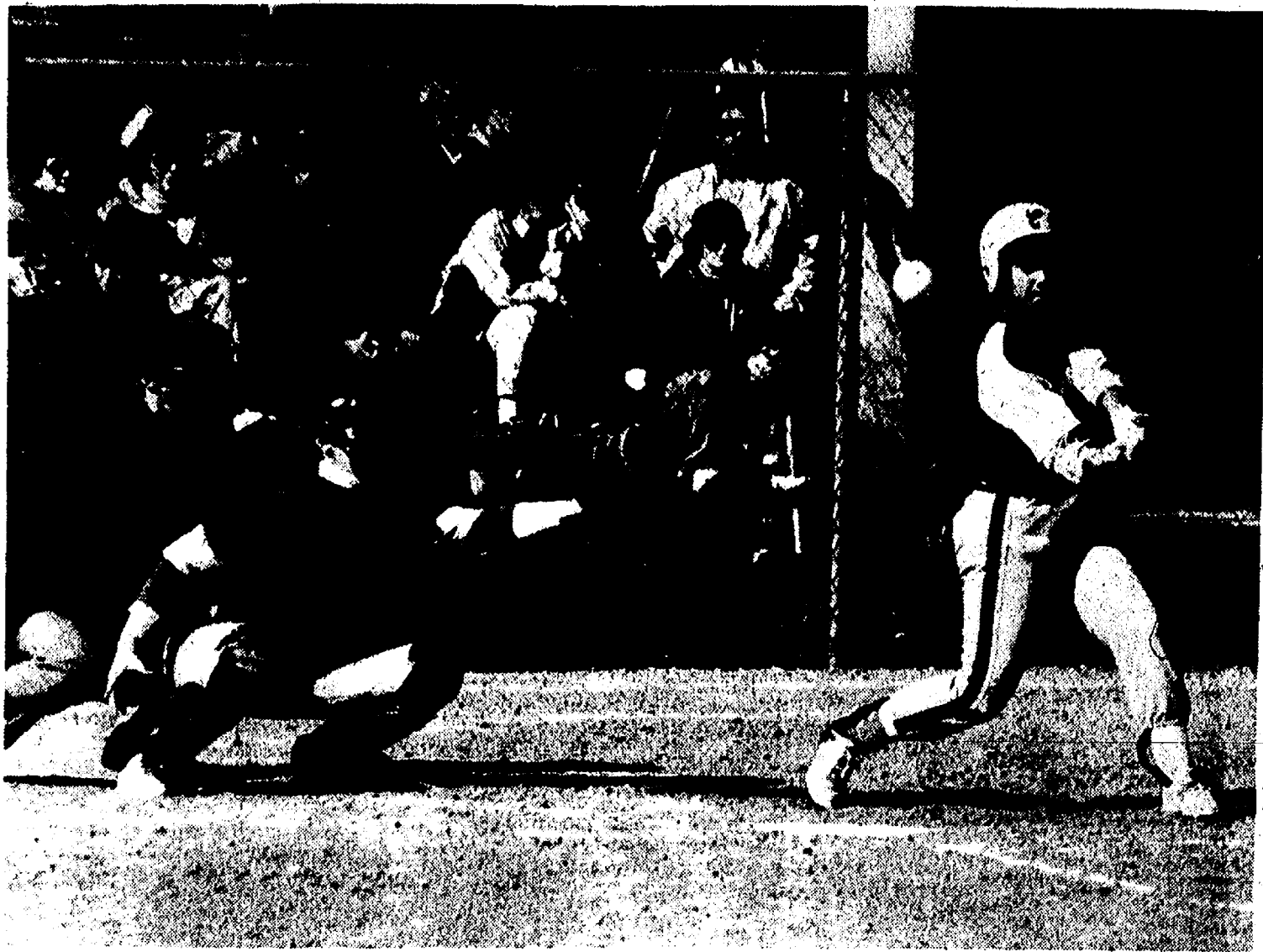

KELLY DALE takes a swing at the ball during Chelsea's opening home game against Pioneer High school last Thursday. Chelsea went on to win the game, 4-0, but lost the second game by the same score.

Chelsea Sports Calendar

Wednesday, April 19—	
Golf vs. Lumen Christi.....	3:30 H
Thursday, April 20—	
Tennis vs. Riverview.....	4:00 A
Baseball vs. Saline.....	4:00 H
Softball vs. Saline.....	4:00 H
JV baseball vs. Saline.....	4:00 A
JV softball vs. Saline.....	4:00 A
Golf vs. Columbia Central.....	4:00 A
Friday, April 21—	
Tennis vs. Cabrini.....	4:00 H
JV baseball vs. River Rouge.....	4:00 A
9 baseball vs. Tecumseh.....	4:00 H
JV softball vs. South Lyon.....	4:00 A
Saturday, April 22—	
Boys track vs. Bishop Foley.....	9:30 A
Girls track, CHS Inv.....	10:00 H
Baseball vs. River Rouge.....	11:00 H
Monday, April 24—	
Boys track, Western Inv.....	4:30 A
Golf vs. JC Western.....	3:30 H
Baseball vs. Milan.....	4:00 H
JV baseball vs. Milan.....	4:00 A
Softball vs. Milan.....	4:00 H
JV Softball vs. Milan.....	4:00 A
Tuesday, April 25—	
Track vs. Milan.....	4:30 H
Tennis vs. Howell.....	4:00 A
9 baseball vs. Milan.....	4:00 H

Dittmer, Bareis Letter at Adrian

Daryl Dittmer of Dexter and Mark Bareis of Chelsea were among eight letter winners on the Adrian College basketball team this winter. Dittmer was Adrian's top rebounder with 5.6 per game. He was also the team's co-captain. Bareis is a second-year player and most of his time came off the bench.

JV Softball Team Wins Three of Four

Chelsea Bulldog junior varsity softball team went undefeated in action last week. They won one and tied one with Ann Arbor Pioneer and swept Jackson Lumen Christi to improve their record at 3-2-1.

The Bulldogs won the opener against Pioneer 29-8 last Thursday, April 13 behind the two-hit pitching of Colleen Scharphorn. Pioneer got the majority of their runs on 15 walks. "Offensively and defensively we played very well," said Chelsea coach Ken Sullins.

"Pitching-wise, though, we need to give up fewer freebies." Chelsea scored in each of the five innings played. The Dogs scored five in the first on three walks, an error, and singles by Sarah Musolf, Carrie Flintoft, and Kelly Cross.

They scored 10 more runs in the second inning to take a 15-2 lead, highlighted by two singles each by Flintoft and Scharphorn, and hits by Jennifer Petty, Kathy Issel, and Shawn Losey. Singles by Issel, Heather Pulley, Cross, Losey, and Christine Burg paced a seven-run third. A double by Losey was the big hit in a five-run fourth inning. Tonya Lawrence rapped a double in the fifth. Flintoft ended the game 4-6 at the plate, Losey was 4-5, and Issel and Cross each had a pair of hits.

The second game ended tied at 4 as the Bulldogs scored two in the fifth to knot the game.

Flintoft walked, Scharphorn singled, Losey had a successful sacrifice squeeze, and Issel knocked home the final run on a sacrifice fly.

"We played a little sluggishly at the beginning, but did what was necessary to get even," Sullins said. "It was a fun game to watch." Musolf went the distance and tossed a five-hitter.

Chelsea wiped out Lumen Christi in the opener at home last Friday, 22-0, as Flintoft and Petty combined on a three-hitter.

The Bulldogs had 26 hits in the five-inning game, led by Pulley, 3-3, including a triple and a homer, and Flintoft, 3-4, including a double and triple.

"It was a nice job of pitching," Sullins said.

"It was also a great day hitting for everyone. Every starter had at least two hits and we had only one strikeout."

Chelsea had a 10-0 lead after three innings before scoring 12 runs in the fourth to run away from Christi.

In the second game, the Dogs jumped out to a 6-0 lead but Christi rallied to take a 7-6 lead in the top of the second. The Bulldogs scored three in the bottom of the second to take the lead for good.

"Again, freebies got Christi going but Jennifer Petty pitched in relief and did a great job," Sullins said.

In an inning and a third, Petty struck out four. Doubles by Flintoft, Scharphorn, and Bobo highlighted the six-run first. Christi rallied on a single and seven walks.

Singles by Musolf, Flintoft, and Bobo keyed the second inning, and singles by Issel, Bobo, Jennifer Teare, and Danielle Taylor scored three in the third.

Big hitters in the second game were Bobo, 3-3, and Issel and Flintoft, who each had two hits.

"We played well offensively and defensively," Sullins said. "Our baserunning is improving and we're getting runs in from third."

Bulldogs Win Invitational

(Continued from page ten)

"Our pitchers all pitched very well," Welton said.

Chelsea is 2-2 on the season. Southeastern Conference action begins Thursday at home against Saline.

Chelsea Girls Track Team Tops Fowlerville To Start Season

Chelsea Bulldog girls track team opened their season Tuesday with a 79-49 win over Fowlerville.

Highlight of the win was the Bulldogs' sweeps of the sprint races. Leading the way for Chelsea was senior Danica Disbro, who took the 100 in :14.0 and the 200 in :28.4, and led off the winning 800 relay. Following in the 100 were freshmen Amy Weir, second, and Heather Hamilton, third.

In the 200, sophomore Deanna Richardson was second and Weir third.

Disbro combined with Leisa Schiller, Jeanene Rossi, and Anne Steffenson to win the 800 relay and Rossi, Weir, Richardson, and Angela Pace took the 400 relay. Steffenson won the 400 run in 1:06.2 and Schiller was second in 1:06.8, edging out a Fowlerville runner by .1 second.

In the distance races, Vicki Bullock was second in the 800 with Kim Roberts third. Sarah Grau was second in the 1600 with Stefanie Wagner third. Grau added a third in the 3200.

Freshman Charity Allen was a double winner in the hurdles. She took the 100's in :17.4, with Amy Carley third, and won the 300's in :51.4. Coach Bill Bainton said both of those were outstanding times, particularly considering the cold weather conditions. Carley also turned in a courageous performance in the 300 hurdles. She fell at the first hurdle, but got up and narrowly missed third place.

The Bulldogs also had some fine performances in the field events. Deanna Richardson, in her first varsity track meet, took the long jump

with a jump of 14' 10". Leisa Schiller was second at 14' 8". Erika Boughton was second in the high jump at 4' 8". Jeanene Rossi also cleared 4' 8" but didn't place because of more misses.

Mercedes Hammer won the shot put at 28' 1/4", edging Tiffany Moore who was second at 28' 1".

Marti Daggett threw her career best to get second in the discus at 83'

1". Moore added a third.

"We had a lot of fine performances in spite of the cold weather," Bainton said. "It seemed to bother the distance runners the most. We were very pleased with the progress of the younger runners, like Charity Allen and Heather Hamilton, and the leadership of seniors Danica Disbro and Amy Carley."



DAVID ADAMS gets down low to take a pitch from number one pitcher and catcher Junior Morseau during the Chelsea-Manchester Invitational last Saturday.

Brown Improves Record to 10-1

Former Chelsea softball pitcher Pam Brown improved her Grand Valley State University record to 10-1 last week-end with a 10-0 shutout of Augustana College in the Quincy Tournament.

Brown, a sophomore, has pitched 75 2/3 innings, given up 79 hits, 27 walks, and struck out 23 for an earned run average of 1.48.

Softball Team Wins Tourney

(Continued from page ten)

The Bulldogs scored twice in the third and one in each the fourth and sixth innings.

Chelsea's only loss of the week came in the second game, 4-0.

"We just didn't hit," Clarke said. It was a game of few highlights for Chelsea as Neibauer, Easton, and Laura and Lisa Unterbrink each had a hit.

Shannon Losey keyed a double play in the sixth with the bases loaded to keep the game as close as it was.

Standard Want Ads
Get Quick Results!

Spring

Membership Special

Women & Men

1 Year Membership only \$199*

No Extra Charges
*OFFER ENDS 4-28-89

WESTSIDE GYM & FITNESS CENTER
1204 W. MIDDLE ST., CHELSEA
Ph. 475-1900

TOTAL FITNESS FACILITY

Aerobic Equipment Free Weights
Toning Weight Machines Aerobic Dance
Air Conditioned

Diamond Crystal

TRUCKLOAD SALT SALE

25¢

Per Bag Discount

Thru April

McCALLA'S FEED SERVICE, INC.
12875 Old US-12, Chelsea
Ph. 475-8153

HOURS

Mon-Fri 9 a.m. to 10 p.m.
Fri.: 11 a.m. to 11 p.m.
Sat.: 9 a.m. to 11 p.m.
Sun: 9 a.m. to 10 p.m.

Unadilla

Since 1873

Open All Year 7 days a week

Party Store & Deli

Located in the ♥ of downtown Unadilla

"The oldest store in Livingston County... a Little of everything!"

Unadilla's one-and-only **DELI** serves delicious subs anytime!

HOT COFFEE • HOT CHILI
Hot Lottery tickets, too!

WE HAVE THE **COLDEST BEER & POP AROUND AROUND!!!**

- Groceries • Ice
- Camping Supplies
- Beer • Wine • Pop
- Liquor on Sundays
- Campfire Wood
- Bait • Tackle
- Gas • Oil

Never a moments worry where did your paycheck funds disappear, when budgeting every dollar with a checking account from our bank. All cancelled checks are returned and your checkbook register with a detailed description of each transaction provides complete bookkeeping records. For smart money management, ask for our checking program today!

Financial planning begins with our checking program!

CSB

CHELSEA STATE BANK

Member F D I C

Branch Office 1010 S. Main Phone 475-1355

Main Office 305 S. Main

Outdoor Report

From DNR District Office in Jackson

Fisheries

April 10, 1989

The time has arrived for our annual stocking of yearling brown and rainbow trout throughout District 13 waters. Both trout species are stocked as yearlings which normally range in size from 5 to 7 inches. Legal size is 8 inches for brown trout and 10 inches for rainbow trout in lakes. Although the trout are not legal sized fish when they are stocked, they grow rapidly in most cases and reach legal size by late spring or early summer.

Brown trout will be stocked in the following district streams this spring: Branch county: Prairie River, 7,400; Calhoun county: Nottawa River, 7,000; Seven Mile Creek, 1,500; Bear Creek, 1,000; Hillsdale county: S. Br. Kalamazoo River, 3,800; Sand Creek, 2,400; Jackson County: S. Br. Kalamazoo River, 1,000; Mackey Brook, 1,400; Snyder Brook, 1,000; Washtenaw county: Paint Creek, 7,200.

Rice Creek (Calhoun county and the St. Joseph of the Maumee (Hillsdale Co.) are tentatively scheduled for rotenone treatments this fall and will not be stocked with yearlings this spring. Stocking programs in Wilder Creek (Calhoun county), Trist Creek (Jackson county), and Arms Creek (Washtenaw county) were discontinued since they failed to produce a significant trout fishery.

Yearling rainbow trout will be stocked this spring in the following district lakes: Branch Co.: Cary Lake, 4,000; Gilead Lake, 6,500; Lake Lavine, 4,300; Rose Lake, 17,750; Calhoun Co.: Lee Lake, 5,600; Hillsdale Co.: Hemlock Lake, 8,000; Jackson Co.: Swains Lake, 5,000; Lenawee Co.: Allens Lake, 3,500.

Deep Lake, 2,500; Washtenaw Co.: Pickere Lake, 1,500. Approximately one-fourth of the rainbow trout stocked in Gilead and Swains Lakes will be tagged with Floy (Spaghetti) tags. This study is an effort to evaluate the return of stocked trout to the anglers.

Wildlife

The first wild turkey hunting season in modern times in south central Michigan is scheduled to open on April 28. Winter surveys indicated a population of about 1,200 turkeys within the boundary of Area X. This area lies within a rectangle between Mason, Howell, Dexter and Jackson.

Wildlife biologists anticipate a harvest of 75-80 gobblers. They issued a total of 450 hunting permits spanning three hunt periods of about seven days each. Weight, spur and beard length, age as well as the distribution of turkeys will be gathered from each bird that is harvested. A voluntary check station will be operated out of the Waterloo Game Office on 13579 Seymour Rd. This office will be open on Saturday, April 29, and Sunday, April 30, as well as regular week day working hours. An attractive "successful turkey hunting" patch similar to those issued during deer season are expected to bring hunters in to check their gobblers.

The annual spring migration of waterfowl is at its peak right now. Almost every pond or stream has a pair of mallards, wood ducks or blue-wing teal on it. Canada Geese are starting to select nesting sites already.

The birds are adorned in their brightest feathers this time of year. Breeding plumage is much more colorful than the fall plumage. With the warm weather, many of these waterfowl will fly north to ancestral breeding territories. Enjoy them while they are here!



DAN ALBER, top, took third place in the 13-14 age group at the freestyle regional wrestling tournament last week-end.



MIKE ALBER, top, competed in the regional freestyle wrestling tournament last week-end.

Dogs Take Second In Dual Track Meet

Chelsea Bulldog boys track team lost its opening meet of the season to Fowlerville, 83-54, despite some strong individual performances.

Matt Herter became the first Chelsea hurdler in five years to take first place in a hurdle event as he won the 300 intermediate hurdles in :48.1.

Matt Weid placed first in the pole vault at 12'6". Paul Hedding would have won the 1600 and 3200 meter events in virtually any other meet as he was beaten by Ty Tuggle, who placed in the top five at the state meet last season. Hedding ran a 4:46.2 in the 1600 and a 10:25.8 in the 3200.

Scott Reynolds won the 100 meters in :12.1, and anchored the winning 400 meter relay team of Luman Strong, Weid, and Herter. Their time was 1:39.8.

Lucky Beeman took first place in the discus at 112'1". In the long jump, Brett Salamin took third at 17'4".

Jon Royce was third in the high jump at 5'3".

Beeman and Jeff Kielwasser were second and third shot put in 38'11" and 35'7", respectively.

Kielwasser was third in the discus at 88'.

Chelsea's 3200 meter relay team of Matt Riemenschneider, Jeff Latimer, Holden Harris, and Hedding turned in a time of 9:12.5.

Salamin was third in the 100 meter dash in :13.

Chelsea's 800 meter relay team of Strong, Weid, Herter, and Reynolds took second in 1:39.8.

Brian Zangara was third in the 1600 meters in 5:07.1 and third in the 3200 in 11:12.5.

Harris and Royce were second and third in the 400 meter run in :55.3 and :58.4, respectively.

In the 800 meter run, Riemenschneider and Harris were second and third in 2:16.2 and 2:19.3, respectively.

The 1600 meter relay team of Jeff Latimer, Jim Hassett, Royce, and Erich Hammer was second.

JV Baseball Team Has Bumpy Start

Chelsea Bulldog junior varsity baseball team opened the season with a 5-4 loss last Tuesday to Novi.

Chelsea led 4-1 after two innings but couldn't hold on as Novi pecked away at the lead and scored two in the bottom of the sixth for the win.

"As soon as we start to hit we'll be a threat in every game," said Chelsea coach Jim Ticknor.

In the first, Jeremy Stephens walked, Kelly Beard singled, and they pulled off a double steal. A wild pitch and a sacrifice fly by Rick Westcott scored two runs.

In the second, Ben Hurst doubled, Brian Bell singled, and Stephens rapped a two-run single.

Stephens pitched 5 1/3 innings and Shawn Castleberry pitched in relief. Castleberry and Bell each had two hits for the game.

Saturday at Fenton, Chelsea won 11-4. Craig Ferry pitched all seven innings, struck out eight and gave up nine hits.

"We played a solid game defensively but a key hit here and there would have allowed us to score earlier.

Chelsea was behind 3-2 after five innings. However, a six-run outburst in the sixth put the game away. They

scored three more times in the seventh.

Two wild pitches led to the Bulldogs' two runs in the second.

In the sixth, singles by Adam Taylor, Ben Hurst, and Jeremy Stephens and a double by Ferry, combined with two wild pitches, a walk, and an error accounted for the six runs.

Doubles by Taylor and Hurst, a single by Tom White and a double steal led to three runs.

For the game, Stephens and Taylor each had a pair of hits, and Hurst was 3-4.

In the second game, Chelsea was beaten soundly, 15-4.

Fenton scored in five of six at-bats as pitchers Taylor, Hurst, and Castleberry gave up 10 walks.

Chelsea scored single runs in the fourth and sixth innings, and two runs in the seventh.

Hurst was 2-2 at the plate, including a double.

"We stole 20 bases in the two games," Ticknor said.

"We are quick so we are always a threat to score after we get on. Our hitting is improving. The team has potential."

Summer Baseball, Softball Registration Now Underway

Children in grades K-8 can register for summer baseball/softball until May 5.

The season will begin the week of June 12. Most leagues play two nights per week. Early games start at 5:15 and late games start at 6:30.

Information is in the spring Community Education Department brochure. Fliers have been sent home with all children in grades K-5. Students in grades 6-8 may pick up forms at Beach Middle school.

Due to scheduling difficulties, the department cannot accept requests for a particular coach or team.

Registration received after May 5 will be considered only if there is space available. A late fee will be assessed.

For more information contact the recreation office at 475-9830.

Ten Young Chelsea Wrestlers To Compete at State Meet

Ten young Chelsea freestyle wrestlers have advanced to the state tournament this Friday in East Kentwood.

Seventeen Chelsea wrestlers competed at the regional meet last Saturday at Portage.

First place wrestlers in the 13-14 age group included Kevin McCalla and Jason Szostak.

Jordan Dyer took second place in the 11-12 age group and Ian Dyer was second in the 13-14 group.

Third place wrestlers included Shaun Dyer in 8-and-under and Dan Alber and Colby Skelton in 13-14.

Finally, fourth place wrestlers included Brent Young in 9-10, and Matt Herbert and Paul Taylor in 13-14.

Hawker Pitching At Wayne State

Former Chelsea softball pitcher Kelly Hawker has a 5-8 record at Wayne State University through the first 24 games of the season.

Hawker had started 11 games and pitched in 14. She had 10 complete games and one save for a 1.75 earned run average. In 80 innings she had given up 58 hits and had struck out 54 batters.

Medical Expense Deductions Vary According to IRS

Divorced, separated, or married parents who have not lived together during the last six months of the calendar year, and have supplied more than half of the child's support together, can deduct the expenses they incurred for their child's medical care, the Internal Revenue Service said.

Previously, only the parent who could claim the child as a dependent was entitled to claim medical expenses.

According to the Internal Revenue Service, the child will be treated as a dependent of both parents for purposes of the medical expense deduction. This deduction creates a tax benefit for the parent who is not entitled to the exemption for the child, since without those medical expenses, the 7.5 percent adjusted gross income limit might not be met.

The deduction does not apply where half of the child's support is treated as being received under a multiple support agreement.

Free IRS Publication 504, "Tax Information for Divorced or Separated Individuals," has more information on this subject and can be obtained by using the order blank in the tax return package or by calling 1-800-424-3876.

Williams Wins Cribbage Tourney

Dan Williams of Chelsea defeated Walt Wesielewski of Jackson for the championship of the annual Chelsea Cribbage Tournament April 4.

Eight players reached the finals after three weeks of qualifying play.

David Brennan of Chelsea, Wendel Aten of Pinckney, Ben Hassell of Okemos, and Boyd Braun of Ann Arbor were all eliminated in the first round of the finals.

Bob Smith of Ypsilanti placed third and Tom Haight of Ann Arbor finished fourth.

Someone Steals Boys' Bats

Two 12-year-old boys told Chelsea police that someone stole their baseball bats and radio from a ball diamond at South school on Sunday, April 16.

The boys reportedly lost four bats and a boom box sometime between 2:30-3 p.m.



National Girl Scout Leader Recognition Day is April 22nd

When you see these Girl Scout Leaders, please help me by saying thanks to them for volunteering their time and bringing scouting experiences to each of Chelsea's 241 registered Girl Scouts

It's been great being able to work with each and everyone of these dedicated ladies.

Lee Tremper, Chelsea Troop Services Director

- Pat Gauthier
- Jan Lindmier
- Jerry Cole
- Helen Ziegler
- Carol Sprinkle
- Cheryl Fisher
- Pattie Clemons
- Francey Wheeler
- Karen Hofing
- Michelle Theut
- Beth Bunton
- Karol Shelton
- Diane Johnson
- Angie Smith
- Jill Taylor
- Phyllis Wildey
- Daleen Harper
- Janie Brooks
- Lynn Haas
- Sherry Baibak
- Robbin Lundquist
- Carol Curtis
- Debbie Richard
- Denise Yekulis
- Sharon Radka
- Karen Forshee
- Debbie Hack
- Kathy Rickard
- Mary Lou Sella
- Cheryl Vogel
- Jan Dohner
- Kathy Buss
- Roberta Broughton
- Jan Baird
- Norma-Tripp
- Karen Shemansky
- Lynn Fowler
- Bev Stowe
- Sue Williams
- Sharon Difloe

1st ANNUAL
ANN ARBOR, MICHIGAN
April 21, 22, 23

The Original **Country Peddler Show**

One of a Kind 18th & 19th Century Heirlooms of the Future

Washtenaw County Fairgrounds
5055 Ann Arbor-Saline Rd.
(Exit 175 off I-94)

SHOW TIMES:
Friday, April 21, 5-9 p.m.
Saturday, April 22, 9-5 p.m.
Sunday, April 23, 11-4 p.m.

ADMISSION:
Adults - \$3.50 Each Day
Children (2-10 yrs.) - \$1.50 Each Day

FOR MORE INFORMATION:
American Memories, Inc. • Carla Wurtowa, Mgr.
88160 Celery Center Rd., Decatur, MI 49045, 90994
(616) 423-8367

VISIT PALMER FORD-MERCURY
And Make Your Move To

MERCURY

WITH 2.9% A.P.R. OR CASH BACK

Mercury Cougar LS

SAVE \$1,483

SAVE \$893 WHEN YOU BUY POPULAR EQUIPMENT PACKAGE 262B* AND GET \$600 CASH BACK* FROM LINCOLN-MERCURY.

STANDARD FEATURES: 3.8-liter V-6 engine + Automatic overdrive transmission + Air conditioning + AM/FM stereo + Speed-sensitive power steering + Full electronic instrument cluster + And much more.

OPTION PACKAGE INCLUDES: Stereo cassette radio + Speed control + Cast aluminum wheels + Tilt steering wheel + Power lock group + And more.

1. For cash back or Annual Percentage Rate financing, take retail delivery from dealer stock by 5/31/89. Limited term.

2. 2.9% A.P.R. through Ford Credit for qualified buyers. Dealer participation may affect savings. See dealer for details.

Mercury Sable GS

SAVE \$1,450

SAVE \$700 WHEN YOU BUY POPULAR EQUIPMENT PACKAGE 451A* AND GET \$750 CASH BACK* FROM LINCOLN-MERCURY.

STANDARD FEATURES: Automatic overdrive transaxle + 3.0-liter V-6 engine + Power steering + Power brakes + Interval wipers + Air conditioning + Dual power mirrors + AM/FM stereo + And more.

OPTION PACKAGE INCLUDES: Power lock group + Speed control + Rear window defroster + Power windows + Stereo cassette + 15" aluminum wheels + Power driver's seat + Tilt steering wheel + And more.

2. Savings based on sticker price of package vs. options purchased separately.

We're Out To Move Every Car In Stock, With Values That Will Move You.

PALMER FORD-MERCURY

222 S. MAIN ST., CHELSEA

PH. 475-1301

Church Services

Assembly of God—

FIRST ASSEMBLY OF GOD
1400 Old US-12, Chelsea
The Rev. Edward Lang, Pastor
Every Sunday—
9:45 a.m.—Sunday school.
10:45 a.m.—Sunday morning worship, and children's service.
6:00 p.m.—Evening service.
Every Tuesday—
7:00 p.m.—Hunter Video, "How To Heal the Sick."

Baptist—

FIRST BAPTIST CHURCH OF GREGORY
The Rev. Richard Mathew, Pastor
(313) 496-2591
Every Sunday—
9:45 a.m.—Sunday school.
11:00 a.m.—Morning worship.
7:00 p.m.—Evening worship.
Every Wednesday—
7:00 p.m.—Mid-week service.
8:00 p.m.—Choir practice.

FELLOWSHIP BAPTIST

The Rev. Larry Mattis,
The Rev. Roy Harrison, pastors
662-1555
Every Sunday—
3:00 p.m.—Worship service at the Rebekah Hall.
NORTH SHARON BAPTIST
Sylvan and Washburne Rds.
The Rev. William Winger, Pastor
Every Sunday—
10:00 a.m.—Sunday school.
11:00 a.m.—Worship service.
6:00 p.m.—Senior High Youth meeting, Youth choir.
7:00 p.m.—Evening worship service; nursery available.
Every Wednesday—
7:00 p.m.—Bible study and prayer meeting; nursery available. Bus transportation available: 428-7222.

Catholic—

ST. MARY
The Rev. Fr. David Philip Dupuis, Pastor
Every Sunday—
8:00 a.m.—Mass.
10:00 a.m.—Mass.
12:00 p.m.—Mass.
Every Saturday—
12:00 noon-1:00 p.m.—Confessions.
6:00 p.m.—Mass.

Christian Scientist—

FIRST CHURCH OF CHRIST SCIENTIST
1885 Washtenaw Ave., Ann Arbor
Every Sunday—
10:30 a.m.—Sunday school, morning service.

Church of Christ—

CHURCH OF CHRIST
1580 Old US-12, East
Jerry Robertson, Minister
Every Sunday—
9:30 a.m.—Bible classes, all ages.
10:30 a.m.—Worship service. Nursery available.
6:00 p.m.—Worship service. Nursery available.
Every Wednesday—
7:00 p.m.—Bible classes, all ages.
First and Third Tuesday of every month—
7:00 p.m.—Ladies class.

Episcopal—

ST. BARNABAS
2050 Old US-12
(Directly across from the Fairgrounds)
The Rev. Fr. Jerrold F. Beaumont, O.S.P.
475-2003 or 475-3070
Every Sunday—
Youth Inquirers class.
10:00 a.m.—Eucharist (Holy Communion), first, third and fifth Sundays.
10:30 a.m.—Morning Prayer, second and fourth Sunday. (Holy Communion available immediately following service.)
10:30 a.m.—Church school, K-12.
11:00 a.m.—Family coffee hour.
11:00 a.m.—First Sunday of the month, pot-luck dinner.
Nursery available for all services.

Free Methodist—

CHELSEA FREE METHODIST
7665 Werkner Rd.
Meat Bradley, Pastor
Wednesday, April 19—
9:30 a.m.—"Faithful Fitness" aerobics.
1:30 p.m.—Ladies Bible study.
7:00 p.m.—Family night. CLC, junior and senior high and adults.
8:00 p.m.—Music Committee.
Friday, April 21—
"Men's Retreat at the Promise Land."
Saturday, April 22—
Growth Group.
Sunday, April 23—
9:45 a.m.—Sunday school.
11:00 a.m.—Morning worship, Harry Bonney preaching.
6:00 p.m.—Evening worship, Harry Bonney preaching.
8:00 p.m.—Nelson Brandymore from Somerset Beach.
Tuesday, April 25—
9:30 a.m.—"Faithful Fitness" aerobics.
9:30-11:00 a.m.—Ladies Bible study.
7:30 p.m.—Growth Group meets.
7:45 p.m.—Growth Group meets.
Wednesday, April 26—
9:30 a.m.—"Faithful Fitness" aerobics.
1:30 p.m.—Ladies Bible study.
7:00 p.m.—Society meeting.

Lutheran—

ST. JACOB EVANGELICAL LUTHERAN
12501 Rietmiller Rd., Grass Lake
The Rev. Thomas Johnston, Pastor
Every Sunday—
9:45 a.m.—Sunday school.
10:10 a.m.—Divine services.
ST. THOMAS LUTHERAN
10001 W. Edsworth Rd.
(9 miles south and 3 miles west of Dexter)
The Rev. John Niska, Pastor
Sunday, April 23—
9:30 a.m.—Sunday school and Bible classes.
10:45 a.m.—Worship service.

FAITH EVANGELICAL LUTHERAN

1675 North Territorial Rd.
The Rev. Mark Porinsky, Pastor
Church: 438-4320
Lutheran Elementary School
Mr. Keith Koczynski, Principal
Wednesday, April 19—
9:11:00 a.m.—Morning Bible study.
1:30-3:00 p.m.—Inquirers.
7:45-9:00 p.m.—Women's evening Bible study.
Thursday, April 20—
6:30-8:30 p.m.—Lutheran Boy and Girl Pioneers.
Friday, April 21—
Arbor Day school.
9:30 a.m.—LWMS Rally at Riga departs.
Saturday, April 22—
Forensics meet and Art Fair at Huron Valley Lutheran High school.
Sunday, April 23—
9:00 a.m.—Sunday school for adults and children.
10:00 a.m.—Worship service, K-8 sing.
Monday, April 24—
4:30-6:30 p.m.—Confirmation.
7:00 p.m.—Board of Christian Education.
Wednesday, April 26—
9:11:00 a.m.—Morning Bible study.
1:30-3:00 p.m.—Inquirers.
7:45-9:00 p.m.—Women's Evening Bible study.

OUR SAVIOR LUTHERAN

1515 S. Main, Chelsea
The Rev. Franklin H. Giebel, Pastor
Thursday, April 20—
1:00 p.m.—Adult Bible class.
6:00 p.m.—Church Council.
Saturday, April 22—
9:30 a.m.—Christian Friendship Outreach.
Sunday, April 23—
9:00 a.m.—Bible classes.
9:00 a.m.—Adult Choir rehearsal.
10:30 a.m.—Worship.
6:30 p.m.—Confirmation.
Monday, April 24—
Newsletter deadline.

TRINITY LUTHERAN

5750 M-36, three miles east of Gregory
William J. Trosten, Pastor
878-5977 church, 878-5016 pastor
Every Sunday—
9:00 a.m.—Worship service.
9:30 a.m.—Sunday and Bible school.
10:45 a.m.—Worship service.

ZION LUTHERAN

Corner of Fletcher and Waters Rds.
The Rev. Mark Weirauch, Pastor
Thursday, April 20—
7:30 p.m.—Membership Committee at Arlene
Saturday, April 22—
9:00 a.m.—Congregational church clean-up.
9:11:00 a.m.—First year Catechism.
10:00 a.m.—12:00 p.m.—Second year Catechism.
Rain date for outside clean-up.
Sunday, April 23—
9:00 a.m.—Sunday school for all ages.
9:00 a.m.—Pastor's Inquirer's class.
10:15 a.m.—Worship.
11:30 a.m.—1:30 p.m.—Mayer Missionary Meal.
Tuesday, April 25—
7:15 p.m.—Senior Choir.

Methodist

SALEM GROVE UNITED METHODIST
3320 Notten Rd.
The Rev. Don Woolum, Pastor
Every Sunday—
9:30 a.m.—Church school.
10:30 a.m.—Morning worship.

FIRST UNITED METHODIST

Park and Territorial Rds.
The Rev. Merlin Pratt
Every Sunday—
9:30 a.m.—Worship service.
10:00 a.m.—Sunday school.

WATERLOO VILLAGE UNITED METHODIST

8118 Washington St.
The Rev. Merlin Pratt
Every Sunday—
10:00 a.m.—Sunday school.
11:15 a.m.—Worship service.

FIRST UNITED METHODIST

120 Park St.
The Rev. Dr. Jerry Parker, Pastor
Sunday, April 19—
8:15 a.m.—Crib nursery opens.
8:30 a.m.—Worship service. Supervised care for pre-schoolers in the Education Building.
9:30 a.m.—Fellowship time.
9:45-10:45 a.m.—Church school.
11:00 a.m.—Worship service. Supervised care for pre-schoolers in the Education Building.
11:30 a.m.—Kindergartners and first graders leave worship service for ACT.
12:00 p.m.—Fellowship time.
12:05 p.m.—Crib Nursery closes.

METHODIST-HOME CHAPEL

Every Sunday—
8:45 a.m.—Worship service.

NORTH LAKE

UNITED METHODIST CHURCH
14111 N. Territorial Rd.
The Rev. Sandra Willabee, Pastor
Every Sunday—
9:30-10:15 a.m.—Sunday school for all ages.
10:30-11:30 a.m.—Worship service.
11:30 a.m.—12:15 p.m.—Fellowship time.

'SHARON UNITED METHODIST

Corner Pleasant Lake Rd. and M-42
The Rev. Erik Alsagard, Pastor
Every Sunday—
10:00 a.m.—Sunday school.
11:00 a.m.—Worship service.

Mormon—

CHURCH OF JESUS CHRIST OF LATTER-DAY SAINTS
1300 Freer Rd.
Wayne L. Winzars, president
Every Sunday—
9:30 a.m.—Sacrament.
10:30 a.m.—Sunday school.
11:40 a.m.—Priesthood.

Non-Denominational—

CHELSEA HOSPITAL MINISTRY
Every Sunday—
10:00 a.m.—Morning service, Chelsea Community Hospital Chapel.

COVENANT

50 N. Freer Rd.
The Rev. Ron Smeenge, Pastor
Every Sunday—
9:00-10:00 a.m.—Christian Education.
10:30-11:30 a.m.—Morning worship.
Communion is first Sunday of each month.
Nursery area and care provided.

CHELSEA CHRISTIAN FELLOWSHIP

337 Wilkinson St.
Erik Hansen, Pastor
Every Sunday—
10:00 a.m.—Learning from God's word.
10:45 a.m.—Morning worship service and Junior church.
6:00 p.m.—Evangelistic service. First Sunday of the month—Christian film.
Second Tuesday of each month—
7:00 p.m.—Faith, Hope, & Charity Circle (women's group).
Every Wednesday—
7:00 p.m.—Adult Bible studies and prayer for special needs.

CHELSEA FULL GOSPEL

11443 Jackson Rd.
John & Sarah Grosser, Pastors
475-7579
Every Sunday—
10:00 a.m.—Sunday school.
11:00 a.m.—Morning worship.
6:00 p.m.—Evening worship.
Every Wednesday—
7:00 p.m.—Family Night.

IMMANUEL BIBLE

145 E. Summit St.
Ron Clark, Pastor
Every Sunday—
9:45 a.m.—Sunday school, nursery provided.
11:00 a.m.—Morning worship, nursery provided.
6:00 p.m.—Evening worship.
Every Wednesday—
7:00 p.m.—Family hour, prayer meeting and Bible study.

MT. HOPE BIBLE

12284 Trist Rd., Grass Lake
The Rev. Don E. Peterson, Pastor
Every Sunday—
10:00 a.m.—Sunday school.
11:00 a.m.—Morning worship.
6:00 p.m.—Evening service.
Every Wednesday—
7:00 p.m.—Bible study.

ST. VLADIMIR ORTHODOX CHURCH

The Rev. Fr. Paul Kara, Pastor
9000 Jackson Rd.
(between Steinbach and Dancer Rds.)
Sunday Services—
9:30 a.m.—Hour.
9:45 a.m.—Holy Confession.
10:00 a.m.—Divine Liturgy.

Presbyterian—

FIRST UNITED PRESBYTERIAN
Unadilla
The Rev. Mary Groty
Every Sunday—
9:30—Sunday school.
11:00 a.m.—Worship service.

United Church of Christ—

BETHEL EVANGELICAL AND REFORMED
Freedom Township
The Rev. Roman A. Reineck, Pastor
Every Sunday—
10:00 a.m.—Worship service.

CONGREGATIONAL

121 East Middle Street
The Rev. Leland E. Booker, Pastor
Sunday, April 23—
10:00 a.m.—Worship.
10:00 a.m.—Sunday school, K-8. Nursery provided.

ST. JOHN'S

Rogers Corners, Waters and Fletcher Rds.
The Rev. Theodore Wimmer, Pastor
Every Sunday—
10:30 a.m.—Worship service, Sunday school.

ST. JOHN'S EVANGELICAL AND REFORMED

Francisco
The Rev. Thomas Baird, Pastor
Every Sunday—
10:30 a.m.—Sunday school and worship service.
First Sunday of every month—
Communion.

ST. PAUL

The Rev. Erwin R. Koch, Pastor
Wednesday, April 19—
6:30 p.m.—Chapel Choir rehearsal.
7:30 p.m.—Chapel Choir rehearsal.
Friday, April 21—
9:00 a.m.-9:00 p.m.—Confirmation class Super Sale.
Saturday, April 22—
9:00 a.m.-1:00 p.m.—Confirmation class Super Sale.
Sunday, April 23—
9:00 a.m.—Church school. 6th through 8th grades.
9:00 a.m.—Confirmation class. 7th through 8th grades.
10:30 a.m.—Church school. 3 years through 5th grade.
10:30 a.m.—Morning worship. Pulpit exchange with Emmanuel UCC. Guest speaker: Rev. Paul Kuntzman.
11:30 a.m.—Fellowship hour in lounge.
11:45 a.m.—Church school classes are dismissed.
Tuesday, April 25—
5:30 p.m.—Children's Center open house.
7:30 p.m.—Church Council.

Ennen Named To Dean's List

Martin E. Ennen, son of John Ennen of Chelsea, was named to the Dean's List at Northwood Institute for the winter term.

To make the list a student must earn at least a 3.0 grade point average.

Chelsea Police March Report

Below is a summary of Chelsea Police Department activities for March.

Patrol and Complaint Activity

Radio runs	333
Felony arrests	7
Misdemeanor arrests	8
Warrant arrests	10
Juvenile arrests	1
Case reports	78
Accident reports	35
Traffic violations	74
Parking violations	39
Traffic stops	189
Vehicles impounded	3
Motorist assists	32
Bar checks	56
Property checks	114
Funeral escorts	2
Bank escorts	2
County runs	7
Auxiliary hours	112.5
Miles car 1	2,341
Miles car 2	4,618

Radio Runs

GENERAL COMPLAINTS	
Suspicious vehicles	20
Suspicious persons	12
Suspicious incidents	16
Drunk persons	2
Fight	1
Loud noise	3
Loud music	2
Loud party	1
Civil	8
Prowler	1
Trespassing	1
Assist fire dept.	3
Assist DPW	2
Assist electric	1
Assist hospital	4
Assist other agency	11
Fingerprinting	5
Health and safety	7
Lost property	1
Found property	5
Alarm-business	9
Alarm-bank	1
Open door-business	7
Open door-school	2
Open window-school	1
Stray dogs	2
Stray dogs confined	4
Animal bites	2
Blockade points	2
Weather watch	1
Peddler complaints	2
Missing persons	2
Public peace	3
Zoning violation	1
SICK OR INJURED	
Injured	1
Medical emergency	5
TRAFFIC RELATED	
Vehicle inspections	22
Parking problems	3
OUIL	1
Traffic hazard	2
Abandoned vehicle	4
Traffic control	1
Speeder	1
Hazardous op. of veh.	4
JUVENILE RELATED	
Larceny	1
Assault and battery	2
Malicious mischief	2
Runaway	3
Missing/lost	3
Disorderly	1
Skateboard	1
FELONY CRIMINAL COMPLAINTS	
Vehicle theft	1
Breaking and entering	3
Larceny over \$100	2
Larceny from vehicle	1
Recovered stolen vehicle	2
Recovered stolen property	1
Non-sufficient funds	2
Bomb threat	1
Escapes	4
MISDEMEANOR COMPLAINTS	
Larceny under \$100	5
Attempted larceny	1
Assault and battery	1
Destruction of property	5
Threatening call	1
Littering complaints	5
Drug offense	1
Failure to pay	2
Runs into Washtenaw county outside the village limits totaled three hours and 25 minutes.	

Chelsea police made three felony arrests, five misdemeanor arrests, nine warrant arrests, and one juvenile arrest.

Total proceeds for the month were \$2,083.14, including \$1,542.14 from parking meters and \$541 from parking violations.

Give a Gift Subscription to The Chelsea Standard!



SUSAN SMITH JONES

Fitness Speaker Coming Sunday to Methodist Church

Susan Jones, a fitness instructor at UCLA for over 18 years is an internationally known motivational speaker and educator, whose theme is "Want To Live a Christian Wellness Lifestyle?"

Author of a recent book, Choose To Be Healthy, she is in Michigan to do workshops in the Detroit area, and will be featured at the First United Methodist church worship services, 8:30 and 11 a.m., on April 23. She will also offer a workshop for interested persons at 1 p.m. that day.

Her concerns are physical, mental, emotional and spiritual. She addresses topics such as exercise, diet, relaxation, reducing stress, living out a vision, making life a great and wonderful adventure.

She was a presenter at the Crystal Cathedral in California for Dr. Robert H. Shuller last fall, and was well received for her balanced approach.

Lenten Sacrifice Project Continues For Faith in Action

For the second year in a row, a small group of St. Mary's parishioners took it upon themselves to embark upon a Lenten Sacrifice Project by meeting in the home of Cathie and Dick Parker once each week in Lent to discuss a letter from the Bishop's Meetings in order to enlighten each other and themselves. Part of their sacrifice consisted of giving up one night each week, hurrying home from work, rushing dinner and finding time during the week to prepare for next week's discussion.

Also for the second time, they collected food and donated money for the building fund of Faith in Action to prove that even a small group can make a difference by making a beginning.

The facilitator of the group was Cathie Parker, the members were Dick Parker, Don and Nancy Ward, Mike and Joyce Power, Bill and Bonnie Adams, and although Mike Power and Bill Adams were not present at the meeting, they did without the companionship of their spouses and in Bill's case, babysat with daughter, Jennifer, so Bonnie could attend. This whole group will continue as last year, to meet at each other's house each month during the summer on a social basis and to further continue the friendship they formed.

The number of older people will increase during the next decade, while the pool of potential younger workers will actually decrease, according to a U.S. Labor Department task force report on older workers. The number of individuals in the 45 to 54 age bracket will increase from 23 percent in 1986 to 37 percent in the year 2000. At the same time, the number of individuals between the ages of 25 and 34 will drop from 43 percent to 38 percent.

VOLUNTEERS NEEDED

University of Michigan
Department of Dermatology Research
Needs Volunteers with ACNE

- 14 years or older
- 12 weeks office visits required
- \$75 at completion of study

Call Monday through Friday
8 a.m. to 4:30 p.m.
Phone (313) 973-0699

SCRAPE, DIG, PULL, LOAD, MOW AND MORE

6.5% FINANCING AVAILABLE

Check Dealer for Details

box scrapers, backhoes, posthole diggers, snow blowers, even rotary tillers.
Kubota's remarkable B-50 Series compact tractors come with mid-and-2-speed rear PTO. Optional Hydrostatic transmission. From 17-24 HP.
Kubota's optional "Bi-Speed Turn" system allows smaller and precise turns in 4-Wheel Drive, which makes mowing, and even loading more efficient.
Reverse air flow cooling directs radiator heat away from the operator for a comfortable, quiet ride. Low piston speed extends engine life.
The Kubota B-50 Series. Versatile compact tractors.

KUBOTA

Nothing like it on earth.

Boullion Sales Since 1955
8530 N. Territorial Rd.

Located between Dexter & Pinckney, 1 mile
Dexter, Michigan 48130 • Phone (313) 426-8527

ARE YOU A MEMBER OF A.A.R.P.?

We have special insurance rates for A.A.R.P. members.

CHELSEA INSURANCE
526 N. Main St., Chelsea



DON PECK

call

475-2323
or 1-800-292-0361

CHELSEA FREE METHODIST CHURCH

7665 Werkner Rd., Chelsea
announces a concert with

PRAISE SONG

on Friday, April 28 at 7:30 p.m.

PRAISE SONG, coming from Lima, N. Y., is an energetic group of young people whose lives are committed to the Lord, and who gladly witness through music to the love and goodness of our God. They have sung in many congregations across the United States, Canada, and overseas, and their quality of ministry has affected many lives.

THEIR MUSIC: alive and warm, with an emphasis on vocal arrangements.

THE MESSAGE: the call of the Spirit to worship.

THE MINISTRY: leading in worship, encouragement, renewal. PRAISE SONG has dedicated itself to drawing people from various walks of life and different denominations together to celebrate the glorious praises of our King. The group is comprised of former students from Elm Bible Institute and others given to full-time ministry. They have come together from various religious and social backgrounds and have united their hearts to proclaim the glories of God throughout the land in a variety of churches. More than a concert, the goal of the group will be to draw God's people into a dynamic expression of praise and worship and to respond to the voice of the Spirit expressed through prophetic word and song. Come praying and expecting to meet with God!

PRAISE SONG will be singing music from their latest recording, "Theme of My Praise," together with other Christian songs and choruses.

Admission is free and the public is cordially invited.

Lumber Co. Truck Used in Theft

Someone used a Chelsea Lumber Co. truck to steal more than \$7,000 worth of windows, doors, cabinets and other building materials from the store early Tuesday morning, March 28.

According to the Washtenaw County Sheriff's Department, someone used a bolt cutter to gain access to a storage barn where the truck was stored sometime between midnight and 8 a.m. The keys were in the truck.

Several other buildings were also broken into, from which materials were taken.

Detroit police found the vehicle abandoned, with the keys still in it, in a residential neighborhood at 7:40 p.m.

By the end of the century, the median age of the labor force will increase from about 36 to 39, according to a U.S. Labor Department task force report on older workers. Between now and the year 2000, the number of workers over age 55 will slowly increase, while the number between the ages of 16 and 24 will be almost one million less than in 1986, according to the task force report.

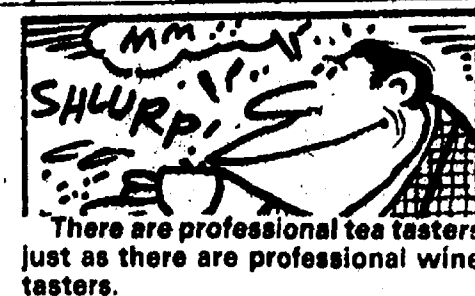

After Hours Lock Service

Jerry W. Kitchen, Owner
Established in 1975

Now in Chelsea:
453 W. North Street
475-8306

Open most days: 8:00 a.m. to 8:00 p.m.

Charles E. Sullivan Plumbing

Licensed Michigan Master Plumber

475-8114

Free Estimates

- Water Heaters
- Remodeling
- Service & Repair
- New Construction
- Water Softeners
- Sewer Cleaning

Reasonable Rates



Frontier mechanical Inc.

STATE
LICENSE NO.
81-08525

PLUMBING & HEATING

COMMERCIAL • RESIDENTIAL • INDUSTRIAL

C. JERRY PICKLESIMER

MASTER PLUMBER

16791 WINTERS RD., GRASS LAKE, MI 49240

313-475-2380

About to retire? If you don't think about your finances now, you can always worry about them later.

By investing sensibly now, you may reduce the chance that unexpected financial problems will spoil your well-earned retirement. And a good way to start is by talking to us — the investment specialists of Integrated Resources Equity Corporation.

We offer a diverse range of financial products and goals that can help ensure that your savings will last through retirement. And now is a good time to select the investments that will satisfy your upcoming retirement needs.

So call us today — and together we can start planning for your worry-free retirement.

Jim Reisinger, CLU, ChFC, CFP

Integrated Resources

INTEGRATED RESOURCES EQUITY CORP., Member NASD/SIPC
315 E. Eisenhower Pkwy., Suite 212
Ann Arbor, MI 48108

761-3196

Jim Reisinger is also President of Horizons Planning Corporation

Standard Want Ads
Get Quick Results!

Your Friends and Neighbors Patronize us, WHY DON'T YOU?

Daily Specials:

Served 11 a.m.-7 p.m.

- Monday:** 1. Tasty Beef Stew
2. Piping Hot Soup-n-Sandwich
3. Polish Sausage Crowned Succulent Sauerkraut
- Tuesday:** 1. Mouth watering Meatloaf Dinner
2. New England Clam Chowder & Turkey Sandwich
3. Our Special Goulash Dinner
- Wednesday:** 1. Beans & Frits
2. Delicious Tender Beef Tips & Noodles
3. Oven Baked Bar-B-Que Chicken
- Thursday:** 1. American Favorite Chicken Fried Steak
2. Saffron Delight Ham & Beans
3. Grilled Liver & Onions
- Friday:** 1. Macaroni & Cheese Dinner
2. Tuna-fish Casserole
3. Delicious Butter Baked Cod Sprinkled with Dill

All Daily Specials are Under \$5.

We're open 24 hrs. to constantly serve you! Wolverine Restaurant & Travel Store

1-94 & Baker Rd.
426-3951

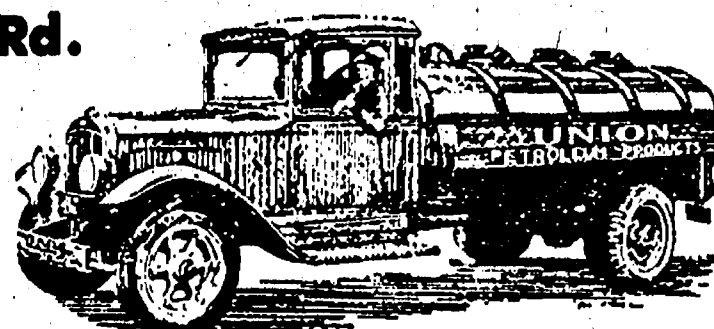

Check
Us
Out!

Bring your family
& friends
for a
high chair
& booster
chair
available

Senior Citizens
Discount
20%



FAITH IN ACTION Benefit Banquet was held last Saturday, April 15 at Chelsea Community Hospital. One event at the banquet included the presentation of a check from Faith in Action to Pat Johnston, left, who serves the Olive Branch Mission in Chicago. FIA president Jerrold Beaumont is making the presentation. At right are Douglas Dault, FIA chairman, and Kathleen Chapman, FIA board member.

CHELSEA HIGH SCHOOL HONOR ROLL

Marking Period Ending April 10
12th GRADE

ALL A's—

Martin Heller, Craig Maynard, Jason Overdorf, Melinda Ryan, Calissa Tucker.

A's and B's—

David Adams, Erin Allen, Jennie Anderson, Stacey Anttila, Stephen Atkins, Mary Bailey, Michelle Ball, Judith Bareis, Kevin Bell, Shon Bendrey, Christopher Birtles, Catherine Box, Linnell Brehmer, Stacy Carpenter, Melissa Castanier, David Castillo, Melissa Check, William Coelius, Tricia Colby, Candita Collin, John Collins, Kelly Dale, Danielle DeLong, Danica Disbro, Kimberly Easton, Donna Fletcher, Anna Flin-tott, Matthew Forner, Dennis Fowler, Shannon Fredette, Eric Frisinger, Donald Gerstler, Jennifer Ghent, Kathryn Giebel, Cynthia Gieske, Mark Goderis, Martina Grenier.

Meredith Hall, Adam Heeter, Michael Hollo, Kathleen Holmes, Kerry Hungel, Tine Jensen, Kellie Kanten, Maria Kattula, Chris Keck, Mary Kemp, Kevin Kern, Kurt Knise-ly, Robyn Krichbaum, Michael Kushmaul, Tracy Langbehn, Mark Larson, Angel Lawton, Sandra Linke, Kristine Lisznyi, Shannon Losey, Christopher Mackinder, Leslie Man-nig, Julian Mason, Timothy Maurer, Erich Maybaum, Timothy Mayer, Craig McCalla, Stacy McDaniels, Helena Mimer, Stanley Morseau, J. Scott Mullison, Douglas Neal, Heather Neibauer, Jamie Nelson, Larry Nix, Stacy Norris, Nancy Nye.

Timothy Parkkila, Jeffrey Prentice, Tonya Pugley, Jerry Reinhardt, Matthew Riemenschneider, Kimberly Ritter, Tracy Roehm, Scott Salamin, Sarah Schaeffer, Heather Schauer, Jennifer Smith, Julie Stacey, Keegan Stitt, Luman Strong, Dean Sutherland, Lisa Taylor, Sarah Teare, Michael Thompson, Sheila Tillman, Christine Underhill, Laura Unter-brink, Lisa Unterbrink, David Walker, Christopher Walter, Matthew Weid, Ann Weiner, Brenda Welch, David White, Sharon White, Eric Worthing, Takahiro Yamashita, Christine Young, David Zerkel.

SPECIAL ED—

Kirsten Martin, Matthew Stautz, Keith Vallencourt, Kevin Viery, Steven Viery.

11th GRADE

ALL A's—

James Alford, Melissa Danforth, Jesse Easudes, Erich Hammer, Trevor Harding, Lisa Park, Lance Satterthwaite, Charity Strong, Wendy Welch.

A's and B's—

Orson Beeman, III, Deanna Bolanowski, Stephanie Bowers, Heidi Boyer, Julia Boyle, Catherine Broderick, Allison Brown, Tiffany Browning, Scott Brugh, Vicki Bullock, Penny Burkes, Amy Carpenter, Mark Chasteen, Stephanie Cumberly, Marlene Daggett, Andrew Dehring, Amy Doering, Sarah Erskine, Wendy Estey, Todd Ferry, Kelly Fisher, Gloria Gallas, Debra Gerstler, Alexander Gleason, Garth Girard, Michelle Graflund, Sarah Grau, Sheila Haab, James Hadley, Carol Hanke, Holden Harris, Patrick Hassett, Matthew Hertel, Michael Hinderer.

Melissa Johnson, Holly Jorgenson, Grant Kidd, Jillian Kies, Steven Kuhl, Tonya Lawrence, Carmalin Martin, Susan Maynard, Roxanne Maze, Jennifer McAfee, Kerry McArthur, Lisa McGilginn, Tom Mesnard, Richard Moore, Tiffany Moore, Scott Morrison, Victoria Niethammer, Robert Northrup, Kathleen Peckham, Timothy Peiter, Scharme Petty, Kyle Plank, Chad Raymond, Scott Reynolds, Keith Roth.

Angela Sager, Christine Sawicki, Barbara Scriven, Michael Spade, Chad Starkey, Anne Steffenson, Bryan Talbot, Christine Tallman, Patrick Taylor, Amy Thomson, Cory Tremper, Leela Vadlamudi, Deborah

Webb, Christopher Wilson, Douglas Wingrove, Brian Zangara.

10th GRADE

ALL A's—

Kate Dilworth, Caroline Flintoft, Leisa Schiller, Julie Warren.

A's and B's—

Brian Andress, Kelly Beard, Brian Bell, Melanie Bendrey, Joseph Blough, Brenda Brede, Howard Brooks, Matthew Carlson, Tomia Davis, Sherry Dukes, Christine Dunlap, Vincent Dunn, Dana Durst, Margie Eddy, Lucy Eisenbeler, Amy Everett, Craig Ferry, Mark Folcik, Matthew Francis, Stacey Gallagher, Lourdes Garate, Sarah Gegenheimer, Amy Gillen, Preston Gustine, Andrew Hafner, Mercedes Hammer, Alex Hammerschmidt, Lissa Hamrick, James Hassett, Chris Haugen, Christopher Herbert, Michele Hollo, Laurie Honbaum, Christine Houk, Joseph Huettelman.

Katherine Issel, Philip Jedele, Mary Johanson, Krista Johnston, Beth Kimball, Amy Koengeter, Shawn Losey, Joan Marsh, Richard Mason, Jennifer McEachern, Scott McKinney, Angela Nagel, Heather Olsinski, Jane Pacheco, Matthew Peckham, Duane Penhalligon, Christopher Pleske, Kerry Plank, Jude Quilter, Jeane Ross, Brett Salamin, Kathleen Schneider, Robert Staal, Adam Suliman, Daniel Tassinari, Shoshana Vosters, Lori Wetzel, Justin White, Thomas White.

9th GRADE

ALL A's—

Rachel Fischer, Michael Kelley, Matthew Postiff, Carey Wallace.

A's and B's—

Jennifer Adler, Charity Allen, Jason Allen, Garth Baise, Eric Beeman, Jennifer Bobo, Erika Boughton, Laurie Boyer, Christine Burg, Lynne Burns, Matthew Capper, Carlos Castillo, Scott Centilli, Dennis Clark, Robert Coelius, Dirk Colby, Kelly Cross, Sean Daigle, Jeffrey Dising, Rebecca Erskine, Rebecca Fischer, Jason Garrigus, Jason Gayeski, Jeffrey Gietzen, Jeremy Guenther, Leah Hadley, Joseph Hafner, John Hall, Heather Havens, Jeffrey Holzhausen, Angel Hoop-ingarner, Melissa Hubert, Jane Irwin, Robert Jaques, Heather Kendrick, Holly Koscielnik.

Scott Long, Steven Martin, Joanna McAfee, Adam McArthur, Jeffrey Moore, Sara Nicola, Hooshmand Nightingale, Amanda Nimke, Scott Pacheco, Jennifer Petty, Tara Roehm, Kevin Rose, Jonathan Royce, Carmen Smith, Kristine Smith, Michelle Smith, Charity Sutherland, Aaron Tanner, Jennifer Teare, Michael Terpstra, Adam Tillman, Kelly Totten, Michael Tremper, Callista Tuttle, Rebecca Vetter, Julie Weiss, Chris White, Michael Wolpoff.

Seniors Prom Slated May 6

Now that spring is here, the time has come again for the annual Seniors Prom.

Seniors Prom is sponsored by the Lions and Lioness Clubs of Chelsea and it provides a pleasant evening of music, dancing, and refreshments for all area residents 55 and over.

Melodies from 40's, 50's, and 60's will fill Beach Middle school from 8 p.m. until 11 p.m., Saturday, May 6. The band this year will be the "Couriers," with Al Townsend. The music is co-sponsored by Ann Arbor Federation of Musicians, Local 625.

Corsages will be given to the ladies, and pictures will be taken of all who attend. Refreshments will be hors d'oeuvres, punch, cake and coffee. Admission is \$1 per person, and no reservations are necessary.

For further information, call Russ Severn, 475-8041, or talk to any member of the Lions Club.

Last Bits of Interstates Will Be Completed in '89

Work on the last section of Michigan's Interstate freeway system will begin this year, highlighting a 1989 program to improve 550 miles of state highways.

State transportation director James P. Pitz said the Michigan Department of Transportation's 10-year program to improve 4,800 miles of the 9,550-mile state highway system by 1994 is on schedule. By the end of this year, midway through the program, work will have been completed or started on nearly 2,500 miles of the total system, he said.

"We're doing a good job on preservation," he said, "but we're not keeping up with the obvious need to upgrade the system to accommodate the growth in traffic and economic development all across the state."

Traffic volumes on Michigan's roadways have increased 29 percent just since 1980, going from 61.5 billion in 1980 to 78.7 billion in 1988. In the same period, Michigan's 117,000-mile highway, road and street network has increased by less than 700 miles—about six-tenths of one percent. Most of the growth is in residential streets.

Work will start this spring on a 14-mile section of I-69 Freeway between Lansing and Charlotte, the final segment of Michigan's 1,177-mile Interstate freeway system started in 1956. It is scheduled for completion late in 1991.

"Michigan's Interstate system is 97 percent complete, with only 32 miles still to go," Pitz said. "We will open the last segment of I-696 (Walter Reuther Freeway) in Oakland county this year and the final sections of I-69 east and west of Lansing in 1990 and 1991."

Thanks in part to a one-time federal grant of \$63 million for completion of I-69, state highway contracts will total an estimated \$370 million. The program, which will include work on more than 120 bridges, is about the average for the last few years.

The department also will take bids on about \$100 million in county road and city street projects eligible for federal aid, for a total program of \$470 million.

The work will support more than 11,000 jobs on the construction sites and in supplier business and industry. Other projects started earlier and still under construction total more than \$250 million.

Besides work on new Interstates, highlights of the 1989 construction program include:

Freeway Rehabilitation —More than 70 percent of I-96 from Muskegon east to I-696 at Novi will have been improved in the last six years when work is completed on 11 miles scheduled for work this year.

Work is scheduled this year on 33 miles of I-94, Michigan's oldest freeway. More than 80 percent of the freeway from the Indiana border east

Metzger's Black Forest Inn

Since 1928.



GERMAN SPECIALTIES
SERVED IN A
DELIGHTFUL EUROPEAN
ATMOSPHERE
AMERICAN FAVORITES
INCLUDING
FRESH SEAFOOD
GERMAN BEERS... WINES
AND COCKTAILS

LUNCH & DINNER DAILY
Except Monday

668-8987

203 E. WASHINGTON AT FOURTH AVE.
ANN ARBOR

City Parking Garage 150' West. We will validate
your ticket for two hours of FREE PARKING.

Credit Cards Welcome

PAGE
DEADLINE:
NOON,
SATURDAY
Phone
475-1371

PUT IT IN THE WANT ADS FOR RESULTS

Just
Phone
475-1371

PALMER FORD MERCURY

HOME OF THE 48 HOUR
MONEY-BACK GUARANTEE

**WE HAVE A FINANCE-SOURCE
THAT IS UNAVAILABLE
TO OTHER DEALERS!**

Certain vehicles apply... ask for details

'81 CHEVETTE	\$1,995
'80 OMNI	SAVE \$
'83 CITATION	\$2,995
'83 REGENCY 98 4-dr.	\$3,495
'84 ESCORT	\$3,495
'84 LYNX	\$3,495
'85 ESCORT WAGON	\$3,995
'85 TEMPO GL	\$3,995
'85 ESCORT	\$3,995
'84 ESCORT	\$3,995

BUY WITH CONFIDENCE

'83 FAIRMONT	SAVE \$
'80 CHRYSLER CORDOBA	Save \$
'86 ESCORT	\$4,995
'85 RANGER	\$4,995
'85 TEMPO	\$4,995
'84 DELTA 88	\$5,495
'84 FORD F-150	\$5,995
'86 TOPAZ GS	\$6,995
'86 SUNBIRD GT	\$6,995
'86 STANZA	\$6,995

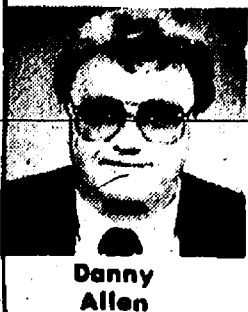

Danny Allen



Tom Kern



Don Poppenger, Sales Mgr.



Doug Patterson

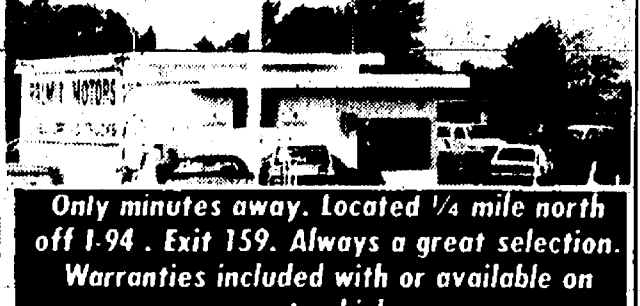

Only minutes away. Located 1/4 mile north
off I-94. Exit 159. Always a great selection.
Warranties included with or available on
most vehicles.

WE VALUE OUR REPUTATION

'87 TEMPO GL	\$7,995
'86 F-150	\$7,995
'88 ESCORT	\$8,495
'85 CROWN VICTORIA	\$8,995
'86 COUGAR	\$8,995
'87 TAURUS	\$8,995
'86 GRAND AM	\$8,995
'88 TEMPO GL	\$9,900
'86 CAMARO Z-28	\$9,995
'86 COLONY PARK	\$9,995
'88 RANGER 4x4	\$9,995
'87 DODGE RAIDER	\$9,995
'87 BRONCO II XLT	\$9,995

OUR "BIG LOT" IS ALWAYS OPEN

Even after normal business hours! No chains, no
fences, no salesmen! Look at your convenience
then come back during business hours to make
your best deal.

'87 TAURUS	\$11,900
'87 C-10 SILVERADO	\$11,900
'87 SABLE GS	\$11,900
'87 LeSABRE TYPE	\$11,900
'85 CONTINENTAL	\$11,900
'88 SABLE LS	\$12,900
'88 TAURUS GL (2)	\$12,900
'88 BRONCO II	\$13,900
'89 PROBE GT	\$13,900
'88 SABLE LS	\$14,900
'89 SABLE	\$14,900
'89 TAURUS	\$15,900

USED CAR HOTLINES
PHONE 475-1800 or 475-3650

**OPEN: MON. AND THURS. 'TIL 9:00 P.M.
SATURDAY 'TIL 1:00 P.M.**

In Washtenaw County since April 15th, 1912
CHELSEA 475-1800 or 475-3650

Automotive 1

FRANK GROHS CHEVYLAND-GEO

-IN DEXTER-

2.9% APR
FINANCING IS
BACK!
ASK FOR DETAILS

**\$800 Rebate on
Corsica/Beretta**

**Up to \$750 Rebate
on S-10 PICKUPS**

**Special Prices on
ALL GEOs**

USED VEHICLES

1984 CHEVY 1/2-Ton	
Low Miles	\$5,595
1983 SAAB 900	
Turbo, 4-dr.	\$6,495
1983 CELEBRITY	\$2,695
1986 CELEBRITY	
Eurosport	\$6,895
1986 FORD F-150	
11,000 miles	\$8,195
1980 COUGAR XR7	
Loaded	\$1,395

Dozens More...

(313) 426-4677

1-800-875-CHEV

Just 3 miles from Ann Arbor

'85 PONTIAC 6000LE, 4-dr., loaded.	
Very good condition, \$5,895. Ph.	475-1818. -c47
'84 PONTIAC BONNEVILLE, 4-dr. Very	
good condition, \$4,995. Ph.	475-1818. -c47
'78 CHEVY PICK-UP — 4x4 full-time.	
All new, must see. Call 426-3102	after 6. -c47
'84 FIERO — Excellent condition.	
Red. \$3,999. 995-5655. -c48-2	
'85 FORD TEMPO — 4-door, power	
steering, power brakes, air condi-	
tioning, AM/FM radio and low	
mileage. 475-3687 after 5 p.m. -c49-4	
GOVERNMENT SEIZED VEHICLES from	
\$100. Ford, Mercedes, Corvettes.	
Chrys. Surplus Buyers Guide (1)	
805-687-6000, Ext. 5-7002. -c49-4	

BODY SHOP

COMPLETE FULL TIME

Estimates Available

PALMER FORD

222 S. Main	475-1301
	171H
CREDIT PROBLEMS? NO CREDIT?	
SLOW CREDIT? DIVORCE? BANK-	
RUPT? Let your job be your credit. All	
you need is a job and a reasonable	
down payment to buy a car. Call	
Palmer Motor Sales, 475-1800 or	
475-3650. -c49H	
1985 CHEVROLET BEAUVILLE VAN —	
Air cond., cruise control, auto.	
locks. 12-passenger. \$8,000. Ph.	
475-2841. -c47	
'85 DODGE ARIES — 4-dr., auto.,	
A/C, Armor All protection. Ex-	
cellent condition, one owner. Call	
475-9975 after 3:30. -c47	

Automotive 1

ALWAYS MORE

CASH

For your car or truck
Let us pay CASH
for your car or truck

**PALMER
FORD/MERCURY**
475-1800

Motorcycles

73 YAMAHA 125 Enduro — \$200. Call	
475-1174. -c48-2	
'82 HONDA Silver Wing Interstate.	
\$1,600. EC. 475-2258. 757-2750. -c47	

Farm & Garden

McCALLA'S

FEED SERVICE

12875 Old US-12

LAWN & GARDEN FERTILIZER

• Weed & Feed

• 12-12-12

• 22-5-10

• Slow Release Nitrogen

GRASS SEED

• Sunny Mix • Shady Mix

• Economy Mix -c47

ALFALFA HAY for sale. Call eve-

nings. 475-8446. -c47-2

Recreation Equip.

'85 SUPRA SKI BOAT — Comp TS6M

20-foot Kevlar hull, 951 inboard.

Inside winter storage. Extra teakwood

on bow deck. Fiberglass swim plat-

form. AM-FM stereo cassette. drive-

on trailer. mint condition. \$16,000.

475-9660 7-11 p.m. -c47

12' FIBERGLASS BOAT FOR SALE —

For pleasure and fishing. Nice

wide boat. 6 h.p. Chrysler motor.

Large trailer. Like new. Call

475-8377. -c48-2

BOAT LIFT FOR SALE — 1,800 lbs.

capacity. Steel. Call 662-1771. -c47H

PADDLEBOAT — Bicycle style,

single seater. Asking \$199. Call

475-2947. -c47-2

HYDROPLANE RACE BOAT, 6 ft., one

seater. controls and outboard

available. \$299. Ph. 475-2947. -c47-2

For Sale

WEDDING INVITATIONS — Choose

from hundreds of selections sure

to please every bride's taste and

budget. Call for no obligation ap-

pointment. 475-2258. -c2-8

SOFA, 78" pin stripes, multiple

colors. Extra nice. \$200. 475-8769. -c47

METAL DETECTOR 1265X by Fisher.

Call 475-2707 after 3:30 p.m. -c47

COPIER — Sharp Model SF-7200, 2

years old, good condition. \$600.

Call AHHA, 475-5940, 9:00-5:00 M-F,

or leave message. -c47

GAS TANK — 500 gal. with hand

pump. \$300. Ph. 475-7404. -c48-2

PIANO — Gulbransen, spinet,

mahogany, good condition. \$500.

Ph. 475-9981 after 5 p.m. -c47

PROM DRESSES — 2 dresses, size

13-14, one white and black, one

pink with white lace. Very

reasonable price. Excellent condi-

tion, worn once. Call evening 1-(517)

851-7743 ask for Judy. -c47

KIMBALL CHORD ORGAN — Moon-

glow. Ph. (313) 426-4982. -c47-2

MINI FUR JACKET — Excellent con-

dition, relined. Ph. 426-4982. -c47-2

For Sale

KAYAK POOL with deck, 12 by

24 ft., complete system, good con-

dition. \$2,300 or best offer. Ph.

1-(517) 522-8358. -c47

FOR SALE — Single pane picture

window, new. 4 1/2" x 8", triple glazed,

insulated. Patio window with

door, 2 pair. 6'6" x 8" with frames.

662-5240. -c47

HUSKY POLE BUILDINGS — Call toll

free, 800-292-0679, 24x40x8. For

garages, shops, storage. \$4,590.00.

100% galvanized screw nails. One

36" entrance and 9x7 steel overhead

door, 12 colors, choice of many op-

tions. Free quotes. Other sizes. Extra

strong for longer life. -c47H

PIONEER POLE BUILDING —

30x40x10, 12' slider, 36" entrance

door, 100% galvanized screw nails,

1' boxed eave overhang, 45# 2x6

truss, 1/2" roof insulation, free

fiberglass ridgecap, 12 matching

colors in siding, roofing and trim.

\$5,790.00. Free estimates. Call toll

free, 800-292-0679. -c47H

COIN OPERATED

PINBALL & VIDEO

GAMES

FOR HOME USE.

Call

662-1771

x18Hf

Garage Sales

Garage Sale Lovers,

Bargain-Hunters

"Super Sale"

Windows, doors, building materials.

Fri., April 21, 9-5

Sat., April 22, 9-1

St. Paul United Church of Christ

14600 Old US-12, E. Chelsea

Fellowship Hall -c47

MOVING SALE — General house-

hold items. Some antiques and col-

lectibles. Fri. & Sat., April 21-22, 9

to 5. 553 E. Vernon. Manchester. -c47

GARAGE SALE

April 22-23

Saturday 9-5

Sunday 12-6

42 Butterbur Ct.

Chelsea -c47

Ping-pong table, 2 women's bicycles.

Household and misc. items. -c47

YARD SALE — Fri. & Sat., April 21-22,

11417 Weiman Dr., Hell. Take

Riverbank Lane off Patterson Lake

Rd. to Weiman Dr. 2 antique sewing

machines, lots of miscellaneous. -c47

MULTIPLE FAMILY GARAGE SALE —

13665 Old US-12, Chelsea (1 mile

east of Polly). Friday-Saturday,

April 21-22, 8:30 to 5. Sunday, April

23, 10 to 5. Cross cut saw, dehumid-

ifier, craft books and supplies,

bath accessories, breadspread and

draperies, bicycles, clothes, toys and

many other misc. items. -c47

MOVING SALE — Household items,

clothing and toys. Friday-Sunday,

April 21-23, 10 a.m. to 5 p.m., 19700

W. Old US-12, Chelsea. -c47

RECEIVE your complimentary facial

in your own home. Gina, 475-2258. -c47

RUMMAGE SALE

ST. LOUIS CENTER

16195 Old US-12 West

Thurs. & Fri., April 27-28

9 a.m. to 5 p.m.

Sat., April 29, 9 a.m.-12 noon -c48-3

GIANT GARAGE SALE

25 Families Participating

Friday, April 28

9 a.m.-6 p.m.

27 Sycamore

(Lanewood Sub., off M-52)

Everything from A-Z -c48-

LITTLE WANT ADS! BIG PLUSES FOR BIG RESULTS!

Washtenaw County's Busy Marketplace . . .

Quick, Economical Results . . .

Give 'em a try! . . . Ph. 475-1371

Antiques 4c

ANN ARBOR ANTIQUES MARKET

The Brusher Show
Sun., May 21st

5 a.m.-4 p.m.
Always "the third Sunday each month"
5055 Ann Arbor-Saline Rd., Exit 175
off I-94. Over 350 Dealers. Quality
Antiques & Select Collectibles. All
items guaranteed as represented.
The original . . . 21st season . . .
undercover. Admission \$3.

WANTED — Advertising items,
banks, books, boxes, baskets and
wooden items; decoys, clocks,
linens, glassware, political items,
lamps, watches, marbles, pottery,
quilts, toys, children's items, hooked
rugs, Christmas items, small fur-
niture. Anything old. Jean Lewis,
475-1172. c1-33

MOM & I ANTIQUES — Buying
antiques and collectibles, anything
from the 50's. Call Ruth Mayday
475-4614, or Alice Rawson 475-9297.
c46-6

Real Estate 5

NEW HOMES on 1-acre lots
for sale in Jackson County. Grass
Lake schools. Easy access to I-94, 30
minutes from Ann Arbor. 1-5171
522-1196. c47

THE CHELSEA SCHOOLS pond area,
2.89 acres, beautiful wooded
near State Land. \$19,900 cash or
terms. Phone (313) 455-2036. 49-3

2 ACRES, Chelsea schools, near
state land and Waterloo. \$12,900,
cash or terms. Ph. 455-2036. 49-3

FOR SALE BY OWNER — Newly
remodeled house, 2-bedroom,
1-car garage. In Village of Chelsea.
Call 475-3596. c47

GOVERNMENT HOMES from \$1
(U-repair). Delinquent tax prop-
erty. Repossession. Call (1)
805-687-6000, Ext. GH 7002 for cur-
rent repo. list. c50-4

HOUSE FOR SALE

Large colonial in prestigious
neighborhood. 3-bedroom home.
354 Washington St. By owner.
475-1618. 38tf

Chelsea Schools

2-ac. to 12-ac. building sites. Some
rolling & trees with pond sites, plus
close to State Land. \$18,000-\$39,000.
Call evenings or week-ends.
475-3805. c48-2

GOVERNMENT HOMES — From \$1.00
(U-repair) delinquent tax prop-
erty and repos. For current lists call
1-800-242-4944, Ext. 4434, also open
evenings. c47-2

FOR SALE — 54.3 acres on Sylvan
Rd. (west of Chrysler Proving
Grounds) (913)-489-2305, or contact
Roger Guad. RR2, Box 9,
Westphalia, KS 66093. c47-2

Real Estate 5

Real Estate One

995-1616
For more information DAYS or EVENINGS
Contact
Nelly Cobb, REALTOR
475-7236

LARGE COUNTRY HOME would lend
itself to group-home use. 4
bedrooms, 3 baths, on secluded 10
acre hilltop site. 4-car garage, in-
ground pool, Florida room. \$199,500.

NEW CONTEMPORARY — On beauti-
fully wooded 10 acres. 3 bedrooms,
1 1/2 baths, full basement, 2-car
garage. \$155,900.

RESTORED 3- or 4-bedroom American
farm house. All new mechanics. 9+
acres, with waterfront on Lehman
Lake. \$139,900.

HISTORIC brick Dutch Colonial on 17
acres in Scio township. 3 bedrooms, 2
baths, attic expansion space. Must
be seen to be appreciated. No show-
ings until April 15. \$310,000.

NEW CONSTRUCTION — Add your
own personal touches to this
3-bedroom, 2-bath, raised ranch with
walk-out to be built in desirable area
just southwest of village. \$108,000
plus or minus.

SPACIOUS NEW HOME under con-
struction. Approx. 3,400 sq. ft., 3
bedrooms, 2 1/2 baths, formal dining,
den or office, 2 fireplaces. Full walk-
out lower level. Double deck and
2-car garage. \$190,000, flexible. Call
for details.

149-ACRE FARM with 90-95 acres
of woods, many hardwoods, large
old 3-bedroom farm home. Hip-roof
barn with 1-bedroom apartment.
New 3-car garage. Value here is in
the land located in the Waterloo
Recreation Area. \$249,500. c19H

MUNITH — Spacious country ranch
features 3 bedrooms, formal dining,
full basement, 2-car garage with
34'x40' pole barn and swimming
pool. \$84,500.

3-BEDROOM RANCH, 2 baths, full
basement and finished family room;
has 2 1/2-car garage plus 32'x32'
heated pole barn and electricity and
water for your at-home business on
1.75 acres. \$82,500.

Animals & Pets 6

2 TOY POODLE PUPPIES — Call
1-5171 589-9467. c48-2

BLACK LAB PUPS — 8 weeks old,
4 males. Excellent hunting-
retriever lines. \$300. 475-2195. c47-2

SPAY/NEUTER CLINIC of the Huron
Valley Humane Society. Ph. (313)
662-4365, 10 a.m. to 4 p.m. x1H

FOR SALE — Golden Goodies-Records
78 rpm, old 30's, 40's. Good con-
dition. 662-1771. Labels: Victor, Carol,
Columbia and many others. x24H

FOR SALE — 54.3 acres on Sylvan
Rd. (west of Chrysler Proving
Grounds) (913)-489-2305, or contact
Roger Guad. RR2, Box 9,
Westphalia, KS 66093. c47-2

Lost & Found 7

MALE COCKATIEL — "Joey."
Grey with a yellow head, lost April
12 on S. Main. Call 475-8007. c47

Help Wanted 8

Alpha & Numeric
Data entry operators desperately
needed. We have both full-time and
week-end positions open. What?
You don't think you have enough ex-
perience? Come into our office and
let us be the judge. We can test you
and let you know just how good your
skills really are. And don't be
discouraged if your score is lower
than you hoped. We offer the train-
ing to get your speed up to par in no
time at all. You could be earning top
pay at the area's best companies.
Call 665-3757 or 665-5511 today.

MANPOWER

Call Manpower's
24-hour Job Line, 761-5627 c47

IF . . .

• You enjoy typing and are
good at it.
• You would enjoy getting away
from the kids for a few hours one
evening a week and Saturday
• You would enjoy learning a
skill . . .

Then call us at:
**THE CHELSEA STANDARD/
THE DEXTER LEADER**
475-1371 Wed.-Fri. 8:30-5:30 c46H

HOW TO SPEND THE BEST YEARS OF YOUR LIFE

1) Remain active, meet new people.
2) Use your skills; better yet, learn
new ones.
3) Make time for work and fun; you
deserve the luxury of a flexible
schedule.
4) Earn good money to supplement
your income.

To get the best out of life, join the
best. Become a Manpower Tem-
porary. Call 665-3757 or 665-5511.

MANPOWER

475-1371 Wed.-Fri. 8:30-5:30 c46H

Sales Position Available with Orkin Lawn Care

Join our growing team for manage-
ment opportunities. Salary, commis-
sion, benefits.
Call 426-0120 c47-2

BEAUTICIAN WANTED

Call 426-8486, ask for Liz. c41H

BELL TOWER HOTEL

Ann Arbor's newest luxury hotel is
currently accepting applications for
DAYTIME MAIDS
Experience preferred. Week-ends re-
quired. \$4.70 an hour. Parking pro-
vided.

HOUSEMAN

9-5, part-time hours, week-ends re-
quired.
Bell Tower Hotel
Apply in person Mon.-Fri., 9-4
300 S. Thayer, Ann Arbor
(on U of M campus) c39H

EARN MONEY — Reading books!
\$30,000/yr. Income potential.
Details: (1) 805-687-6000, Ext. Y-7002.
c49-4

STABLE HELP wanted, mornings.

Call 475-7449. 47

Accepting Applications

Full-Time Work
10 men and women needed im-
mediately in our 25-year-old Ann Ar-
bor firm.
• No experience necessary.
• Company training in areas of
display and set-up.
• \$1,200 per month to start.
• Good advancement opportunity.
Only those with a sincere desire to
work need apply.
Call Personnel Dept.
1-(313)-761-2881 c49-4

ROOFER-CARPENTER needed with some experience and tools.

Call Mr. Benjamin after 6 p.m., 761-4246. c47-2

Secretary/Bookkeeper

Reliable, independently motivated
one person office position. General
secretarial, bookkeeping, word pro-
cessing and computer experience
essential.
Call Mr. Miller, 426-2770
Evenings, 426-3803 c47-2

MECHANICAL CONTRACTING FIRM

Seeks person for accounting dept.
Knowledge of construction account-
ing helpful. Should be knowledge-
able in accounts receivable and ac-
counts payable. Experience in com-
puter data entry would also be
helpful. Salary commensurate with
ability. Send resume to Milan Plum-
bing & Heating, Inc., 909 Dexter, Milan
MI 48160. Attn: Dan Ramp. c47-2

Help Wanted 8

FIRE FIGHTERS
THE CHELSEA FIRE DEPT.
IS RECRUITING MEMBERS
for its
Fire Fighter Reserve Program.
Members will be trained to assist in
fire suppression and E.M.S. services
provided to the Chelsea area.
Apply in person.
200 W. Middle, Chelsea.
No phone applications.
Equal Opportunity Employer c47-2

PART-TIME

Shipping/Receiving CLERK
Small company north of Chelsea.
Hours flexible. High schoolers OK.
Call, ask for Kathy. 475-3720. c47-2

CLERK TYPIST RECEPTIONIST

Full-time position available im-
mediately. Prefer 2-3 years of
general office experience. Duties in-
clude answering phones, receiving
visitors, opening mail and filing. Re-
quires good typing (45 wpm, min.),
spelling, and grammatical skills. Ex-
perience on personal computer a
plus. Salary commensurate with
qualifications. Interview by appoint-
ment only after review of resume.
Send resume to:
Daedalus, Etrp., Inc.
P.O. Box 1869
Ann Arbor, MI 48106
Equal Opportunity Employer c47-2

EXPERIENCED, sober, reliable people to work on my ranch near Brooklyn.

Call Glynn Tralz (517)
764-0700. c47-2

IN YOUR HOME TOWN NOW HIRING for

• LIGHT INDUSTRIAL
• CLERICAL POSITIONS
CALL 475-8797

VICTOR Temporary Services

310 N. Main St.
Suite 220, Clock-Tower
Chelsea, Michigan 48118 1-5

Outside Sales Persons

No travel experience necessary!
UNIGLOBE Chelsea Travel Agency
requires an aggressive sales-minded
individual to market our unique
travel services. Professional training
provided. Reply to: Uniglobe Chelsea
Travel, 1070 S. Main St., Chelsea,
phone 475-8212 or 475-3110. c46H

GOVERNMENT JOBS \$16,040

\$59,230/yr. Now Hiring. Call (1)
805-687-6000 Ext. R-7002 for current
federal list. c48-4

Standard Classified Ads get quick results!

Ph. 426-3313 c47

Help Wanted 8

FULL TIME TELLERS
Needed for our Ann Arbor offices.
First Federal of Michigan offers com-
petitive salaries, medical and dental
programs, paid vacations, company-
paid lunch, pleasant working con-
ditions. Previous cash handling ex-
perience preferred. Apply in person
at: 1000 East Stadium Blvd., Ann Ar-
bor, Michigan.
First Federal of Michigan is an equal
opportunity employer. c48-4

READ BOOKS FOR PAY! \$100 a title.

Write: PASE-M2082, 161 S. Lin-
colnway, N. Aurora, IL 60542. c48-4

PART-TIME TELLERS

Needed for our Ann Arbor offices.
First Federal of Michigan offers com-
petitive salaries, company-paid
lunch, pleasant working conditions.
Previous cash handling experience
preferred. Apply in person at: 1000
East Stadium Blvd., Ann Arbor,
Michigan.
First Federal of Michigan is an equal
opportunity employer. c48-4

EDUCATIONAL SALES

No. 1 company in its field has full-
and part-time positions open. Bene-
fit, flexible hours. Management
training. Teaching background
helpful. Call 662-3126. c48-3

Grounds Maintenance Country Lane

Taking applications for full-time
mowing. Must be reliable.
Call 426-3525 c47

LPNs and RNs

Contract nurses needed. Wages com-
petitive with other pool agencies.
Needed for all shifts.

CHELSEA METHODIST HOME

1-(313) 475-8639 c48-2

BOOKKEEPER/CLERK

Chelsea non-profit agency seeks an
individual with 3 years or more ex-
perience in computerized accounts
payable, accounts receivable, pay-
roll and general ledger. Must be able
to type and perform other clerical
activities. Full-time position with ex-
cellent benefits. Starting rate \$8/per
hour. Send resume by April 28th, to
Bookkeeper, P.O. Box 337, Chelsea,
MI 48118. c47

COUNTER PERSON — Full- or part-time.

Apply in person to Jeff
Layher, Paris Pizzeria, Chelsea. c47

RECEPTIONIST

Office help needed. Excellent oppor-
tunity to learn word processing and
computers.
Ph. 426-3313 c47

Help Wanted 8

NURSE AIDES
Experienced or inexperienced
The Chelsea Methodist Home has
nurse aid positions available. Paid
training program. Starting wage,
\$4.93 per hour.
Apply in person at:
805 W. Middle St.
Chelsea, MI c48-2

Cashier/Clerk Wanted

Part-time - afternoons, evenings and
weekends 15 to 25 hours a week.
Position available to honest, hard-
working persons able to work in a
fast-paced atmosphere. Apply in per-
son Mon.-Fri. between 8:00
a.m.-2:00 p.m. Chelsea Union 76, 501
S. Main St., Chelsea. c48-2

RECEPTIONIST

Needed for busy Dexter office.
Please call 9 to 5, 426-5047. c47H

PRINTING CUSTOMER SERVICE

BookCrafters, a growth oriented
book manufacturer with head-
quarters located in Chelsea, Mich-
igan, is accepting applications for
persons experienced in book produc-
tion planning on first or second shift.
Duties include preparing customer
furnished copy for production and
operating a computerized planning
program for generating production
specifications. Phone skills for
customer liaison work a plus. Oppor-
tunity for advancement. Competitive
wages and benefits.
For immediate consideration apply in
person or send resume to:
BookCrafters
ATTN: Personnel Department
140 Buchanan Street
Chelsea, MI 48118 c47

MOTOR ROUTE

The Ann Arbor News is seeking a
responsible individual with a reliable
vehicle to make daily deliveries in
Sylvan Township. The right person
could gross approximately \$1,100
each month. Reply to 994-6744, ask
for a District 9 Manager. c48-2

NAIL TECHNICIAN WANTED

Pay
negotiable. Ph. 426-8090 or
878-5395, ask for Lori. c47

MANAGER CASHIERS

Rapidly growing gas and conven-
ience store chain seeking hard work-
ing individual for our Chelsea store.
Very competitive wages, excellent
benefits, vacations, sick pay, retire-
ment program, excellent advance-
ment opportunity. Classroom and
field training available.
Please send resume or apply at:
CHEKER
930 S. Main St.
Chelsea
Equal Opportunity Employer c49-3

Work Wanted 8a

A-NUMBER 1 LAWN SERVICE —
Mowing large or small lawns; trim-
ming and raking also available.
Reasonable rates, 475-7216. c47-3

Child Care 10

BABYSITTING — I have openings
in my licensed day care home for
ages 10 months to 3 yrs. old. I'm
close to North school and town. Will
get T.L.C. Interested, call 475-3320,
ask for Maxine. c47

Give a Gift Subscription to The Chelsea Standard!

More Classifieds on Page 18

McKERNAN REALTY, INC.

20179 McKernan Road
Chelsea, Michigan 48118
(313) 475-8424

MARK McKERNAN Associate Broker

REALTOR

CHELSEA REALTY, INC.

1178 S. Main St. Chelsea, MI 48118
Call 475-HOME (4663) Anytime.
Open 7 days with 24-hour answering service

OWNERS/BROKERS EVENINGS AGENTS

Sharon Roberts 475-5778 Greg Johnston 475-3858
Dewey Ketter 475-5779 Sandra Schulze 475-8688

OFFICE OPEN 7 DAYS — SUN., 1-5

OPEN HOUSE Sunday, 1-5 p.m.

13205 Old US-12 East

NEW LISTING! The American Dream! 3-bedroom ranch, attached
breezeway and 2-car garage, full basement, country kitchen, almost 1
acre, room for garden, ball field, on a paved road, 2 minutes from I-94!
\$82,500. Owner ready to deal—has sales agreement on another house.
Chelsea Schools! Directions: Located between M-52 and Fletcher Rds.
Fletcher Rd. Exit West on Old US-12 or M-52 East to property.

COUNTRY FRESH AIR! 3 minutes from I-94, Chelsea Schools. 2-story
home, 9 yrs. old, 3 bedrooms, 1 1/2 baths, 2 fireplaces, 2-car garage,
party deck, trees, stocked pond, 2 acres! Nature out every window!
REDUCED TO \$115,000. Paved Roads, Chelsea Schools!

REDUCED! Owner says it's got to go. 4-bedroom, 2 1/2-bath, 15-yr.-old,
2,000+ sq. ft. in Chelsea's Lanewood Sub. Deck off dining area, country
kitchen, party-sized family room with bar & fireplace, has office with
ground level entrance door. 2 blocks off M-52. \$125,000. Call now, it
won't last at this price. Look and make an offer!

ECONOMY MINDED? 3-bedroom ranch in village, gas budget only
\$38/mo. Walk to schools, wooded on two sides, nice back yard. Call for
appointment to see it now! Listed at \$72,900. MAKE AN OFFER.

CALL NOW TO SEE THESE HOMES OR ANY HOME LISTED WITH A REALTOR.
HUNDREDS OF PROPERTIES AVAILABLE IN SEVERAL COUNTIES
THROUGH OUR MEMBERSHIP IN THE ANN ARBOR AREA BOARD OF
REALTORS.
Building sites available with a builder that builds in the \$80,000
and up range!

SELLING YOUR HOME?

Call us for Instant Action Market Analysis
WE HAVE BUYERS FOR HOMES
FROM \$75,000 TO \$175,000
CALL 475-GONE TO SELL!

CHELSEA REALTY, INC.

The Reinhart Guide to Available Homes

Homes



FANTASTIC NEW RAISED RANCH on 10 wooded acres in Chelsea
Over 2,600 sq. ft. of living area, 3 bedrooms, 3 baths, Great room, oak
kitchen and a lot more! \$162,000. Call Deborah Engelbert, 971-6070,
eves. 475-8303.

IMMACULATE 1,500 sq. ft. ranch on 2+ wooded acres. 305' frontage
on Portage River, full walkout basement, plaster walls, fireplace, 30
minutes NW of Ann Arbor. \$89,900. Call Vicky Oltersdorf, 665-0300,
eves. 475-8807.

WOODED AND CHARMING ON 3.3 ACRES — Great views, 4
bedrooms, 2 baths. All oak kitchen. Deck and big pole barn. You need
to see this one! \$153,900. Call Linda Grammatico, 971-6070, eves.
662-1188.

LOVELY RANCH prepped for walk-out lower level. Great room with
fireplace, cathedral ceiling in master bedroom. 3 bedrooms, 2 1/2 baths
and formal dining room. 1.47 acre lot. \$169,900. Call Gifty Meyer,
747-7777, eves. 973-0571.

DEXTER FARM HOUSE only 3 minutes to village. 3 or 4 bedrooms and
many out-buildings. Includes 10 acres, but 225 acres available. Prop-
erty fronts on M-52. \$175,000. Call Linda Englund-Gerth, 665-0300, eves.
665-2779.

GORGEOUS VIEWS SURROUND THIS BEAUTIFUL CONTEMPORARY
— 3.6 acres, stunning brick entrance, 3 bedrooms, 2 1/2 baths. Master
suite, 2 1/2-car garage. Air, pool & more. \$215,000. Call Linda Gram-
matico, 971-6070, eves. 662-1188.

NORTHERN WILDERNESS SETTING ON SECLUDED LAKE — 20 minutes
north of Ann Arbor 5 minutes off 23. Fabulous 2,800 sq. ft. year-round
home, 100 ft. frontage. \$225,000. Call Margaret Doneen, 971-6070,
eves. 971-0663.

SPACIOUS 100-year-old farm home beautifully renovated to retain
charm of cherry woodwork and flooring. Stunning fireplaces in dining
room, kitchen & living room. \$275,000. Call Jackie Wright, 747-7777,
eves. 662-5942.

the Charles Reinhart Company Realtors

In Livingston County: In Washtenaw County:
313/227-4444 313/747-77

Child Care 10

PART-TIME NANNY POSITION

Nanny needed to care for our 6-month old son two hours afternoons per week in our Chelsea-area home. Steady work. Good pay. Good references required. Must be a non-smoker. Call 475-2241.

DEPENDABLE, experienced, full-time care-giver needed for our well-behaved 3 1/2-year-old and infant daughters. Looking for reliable long-time assignment in Chelsea area. Good pay and possible extras. Please call 475-3442.

EXPERIENCED DAYCARE — in my home. 2 years old on up, only. 426-5125.

Wanted 11

WANTED — Elderly lady wishes mooring place for 12-ft. aluminum boat on good fishing lake near Chelsea. Ph. 475-3274.

Wanted to Rent 11a

HOUSE NEEDED — Family of 4 needs 3-bedroom—in Chelsea School District. Have references. Employed by Mich. Bell for 24 years. Needed by June 1. Call or write Fred Lindsay, 8538 Carpenter Rd., Ypsilanti 48197. Ph. 1-572-1086.

WANTED TO RENT — 2 or 3-bedroom home in Chelsea/Dexter area, with garage or basement. Please call Bill, 761-2244 days, 426-5091 evenings.

For Rent 12

LAKEFRONT FURNISHED HOME for rent, months of June and August. 475-2258 or 757-2750.

PRIVATE ROOM in country setting, utilities included, kitchen privileges. Ph. 498-3214.

GRASS LAKE VILLAGE HOUSE with 2-3 bedrooms, \$450 per month plus utilities. References requested. Ph. (313) 475-8267.

1-BEDROOM APARTMENT, quiet responsible, single person or couple in Chelsea. \$385 plus utilities. Call 475-9649 after 6 p.m.

COMMERCIAL BUILDING, for rent, 2,800 sq. ft. in Chelsea Village. Ph. 426-8507.

COMMERCIAL SPACE

West Jackson Rd., 1,244 sq. ft. ground floor. Adaptable for most any use.

For appointment to see call
662-3922

For Rent 12

OFFICE SPACE

625 sq. ft. Will finish to suit your requirements in 90 days.
For appointment to see
Call 662-3922

CREATIVE WORK SPACE

Newly-decorated single office, 144 sq. ft., fully furnished, \$175/mo. includes utilities.

For appointment to see call
662-3922

COMMERCIAL RENTAL SPACE — 540 sq. ft., fronts on West Middle St., ground level. Formerly Norma's Beauty Shop/Action III Hair Care. Call 475-2086 after 2:30 p.m.

2-BEDROOM APT. at expressway. \$495 includes heat. 475-9840.

Commercial Building For Rent

1,800 sq. ft. on Main St. in downtown Chelsea. Ideal for office or retail. Plenty of parking. For more information call 995-2616, ask for Bob. Principals only, please.

FOR RENT — Fair Service Center for meetings, parties, wedding receptions, etc. Weekdays or weekends. Contact Cheryl Haab, 475-2548 after 6 p.m.

For Lease 12a

Government Agency

Will lease approximately 500 to 700 sq. ft. of office space in the Village of Chelsea. It is mandatory that the office space be in compliance with barrier-free design, on-site parking for at least 6 vehicles is required. Space to be available as soon as possible.

For further information write
STATE OF MICHIGAN
Department of Management & Budget
Real Estate Division
P.O. Box 30026
Lansing, Michigan 48909
Attn: Lynn M. Johnson
Please reply by April 26, 1989

Entertainment 15

Less than
 $\frac{1}{2}$

the cost of a band!

Rent a JUKE BOX

and choose YOUR music
by YOUR favorite artists!

ZEMKE

OPERATED MACHINES

Call 662-1771 for details

Bus. Services 16

General

ROYALTY LIMOUSINE

"You don't have to pay royal prices to ride royalty!"

• Weddings • Proms
• Concert Packages • Airport
• Transportation
• Bar Hop Special • 24 hour service

Call
475-4343

HAULING & MOVING

Tree and Brush Removal
Lawn Mowing
Call Mak - 475-2947

ROTOTILLING

LAWN SERVICE
JAMIE'S LAWN SERVICE
475-3309

PAINTING

Matt's Enterprises
Matt Steinhauer
EXTERIOR/INTERIOR
PAINTING
Ph. 475-9189

For fast

TV, Antenna and VCR Service

Call
Don's TV
113 8th St., Ann Arbor
663-5064

Preston's Lawn Service

Mowing • Edging • Trimming
Yard Clean-up
Free Estimate
Phone 475-8519

Post Buildings, Inc.

24'x24'x8'
1 foot eaves 1-9x7; overhead door, 1 service door, all colored steel, \$2,800 completely erected, other sizes available.

1-(517) 676-5803

TED'S WINDOW CLEANING

Free estimates. Ph. 665-6455. c50-5
GENERAL HOME REPAIRS — Painting, electrical, also lamp repair, plumbing, carpentry, home appliance repair, dishwashers, stoves and garbage disposals. For a free estimate call 475-5898.

We Offer

Sales & Service
RCA • Zenith • Philco • Quasar • Sony
9 & 10 W. Coler. TVs
NuTone • Channelmaster
Wingard • Cobra CB Radios
Master Antenna Specialists
Antenna Rotor Insurance Job
Commercial, Residential
Paging Intercom Systems
NuTone Parts and Service Center
Hoover Vacuum Dealers
and Service Specialists
Keys by Curtis

LOY'S TV CENTER

512 N. Maple Rd., Ann Arbor
769-0198
Master Charge, Visa Welcome

Jack's Tree Removal

• Fast, courteous service
• 50' boom
Ph. 475-1026
after 6 p.m.

Bus. Services 16

Screens and Storms

Repaired Thermopanes Replaced Chelsea Glass

140 W. Middle
Ph. 475-8667

PIANO TUNING and repair. Qualified technician. Call Ron Harris, 475-7134.

Carpentry/Construction

B & B REMODELING

Residential Builders
• NEW HOMES
• ADDITIONS • ROOFING
• SIDING • DECKS • DOORS
• DORMERS • WINDOWS
• GARAGES • POLE BARN
FREE ESTIMATES • LOW RATES
Lic. No. 076-245
INSURED

Bruce—(313) 475-9370
Bob—(517) 596-2503

Peter M. Young

CUSTOM BUILDER
• New Homes
• Remodeling
• Additions
• Siding
• Roofing
• Contractor's Home Inspection
Ph. 475-7866
LICENSED INSURED

LUICK CONSTRUCTION

• NEW HOMES
• CUSTOM WOOD DECKS
• REMODELING
• POLE BUILDINGS • HORSE BARN
Licensed & Insured • Free Estimates

DUANE D. LUICK

BUILDER
475-3590

RON MONTANGE

CONSTRUCTION
• FULL CARPENTRY SERVICES
Interior & exterior
• ROOFING & SIDING
• EXCAVATING • CONCRETE
QUALITY WORKMANSHIP
FREE ESTIMATES LICENSED

475-1080

R. L. BAUER

Builders
LICENSED AND INSURED
Custom Building
Houses • Garages • Pole Barns
Roofing • Siding • Concrete Work
FREE ESTIMATES
Call 475-1218

ROOFING, SIDING, remodeling.

Kitchens. Licensed. Jim Hughes.
475-2079 or 475-2582.

Excavating/Landscaping

Engelbert

Landscape Service
Lawn Seeding & Sod
Design & Construction
475-2695 or 475-8303

CUSTOM HYDROSEEDING — Finish

Grading, Lawn Rototilling, Steve Eldred, Ph. 475-3263.

LITTLE WACK EXCAVATING —

Licensed & Insured. Basements, Drains, Digging, Bulldozing, Trenching, Black Dirt, Sand, Gravel, Paul Wackenhut, (313) 428-8025, 23ff

SAND KLINK GRAVEL

EXCAVATING

Bulldozer — Backhoe
Road Work — Basements
Trucking — Crane Work
Top Soil — Demolition
Drainfield — Septic Tank
Trenching, 5' up
Industrial, Residential, Commercial
CALL 475-7631

Bus. Services 16

Maintenance

PRO-BRO MAINTENANCE & CLEANING

• Window Washing
• Carpet Cleaning • Floor Waxing
• Commercial • Offices
• Other Janitorial/Cleaning Services
FREE ESTIMATES • INSURED • BONDED

ED BRO, 475-6911

BULL DOG CLEANING

New Management, Mike Rosowski
COMMERCIAL-RESIDENTIAL-INDUSTRIAL
CARPETS • TILE • WOOD FLOORS
JANITORIAL, WINDOWS, OFFICES
REFERENCES AVAILABLE
Phone 475-8005

SEAWALLS

• BOAT LAUNCH RAMPS
• ECOLOGICALLY-SAFE CHEMICALS

CONTACT

WAVE BREAKER SYSTEMS
at
Portage Lake
Ph. 426-5500

Repairs

Window Screens Repaired
Reasonable rates
Chelsea Hardware
1105 S. Main Ph. 475-1121

FOSTER'S

SMALL ENGINE REPAIR
B&S, Tech., Kohler, parts stocked. Repair all makes lawnmowers, chain saws, rototillers, snow throwers. Blades sharpened. Reasonable rates. Ph. 475-2623.

COMPLETE SMALL ENGINE SERVICE

Lawn mowers, tillers, garden tractors, chain saws, string trimmers, and snow throwers. Saw chains & mower blades sharpened. Registered & S. S. Tecumseh & Kohler Dealer. Village Lawn & Garden Center. 475-3313.

Tutoring/Instruction

Is There A Career Change in Your Future?
ATI can prepare you for the world of business in 6 to 9 months, days or evenings.
Call now for free career-planning session.
Phone 769-9400

BAND DATERS

• Letter Band Numbers
• Vertical Numbers
• Alphabet Stamps
• Alpha-Numerals
• Local Daters or Numberers

JES-KEY

GRAPHIC SERVICES
(517) 263-1322
4106 N. ADRIAN HWY.
ADRIAN, MICH. 49221

TOP PRICES PAID FOR ALUMINUM SCRAP & ALL NON FERROUS METALS

Jackson Fibers Co.
(517) 784-9191
1417 So. Elm St.
1 blk. North of High St.
Jackson, Michigan

Financial 17

YOU CAN BUY A CAR

Your job is your credit

All you need is a job and a reasonable down payment to buy a car. 20 auto loans in your area. Call Mr. Kern, Mr. Allen or Mr. Patterson for speedy approval. 475-3650 or 475-1600.

LEGAL NOTICE

MORTGAGE SALE

Default having been made in terms and conditions of a certain mortgage made by ANTHONY W. TUCKER and ROSE M. TUCKER, husband and wife, to GREAT LAKES FEDERAL SAVINGS AND LOAN ASSOCIATION, now known as Great Lakes Bancorp., a Federal Savings Bank, organized under the Home Owners' Loan Act of 1933, of the United States of America, as amended, Mortgagee, dated the 20th day of April, 1979, and recorded in the office of the Register of Deeds for the County of Washtenaw, and State of Michigan, on the 28th day of April, 1979, in Liber 1703 of Washtenaw County Records, at Page 783, on which mortgage there is claimed to be due, at the date of this notice, for principal and interest, the sum of Twenty Five Thousand Six Hundred Sixty and 00/100 (\$25,660.00). Plus an Escrow Deficit of Three Hundred Eleven and 00/100 (\$311.00) Dollars.

And no suit or proceedings at law or in equity having been instituted to recover the debt secured by said mortgage or any part thereof.

Now, therefore, by virtue of the power of sale contained in said mortgage and pursuant to the statute of the State of Michigan in such case made and provided, notice is hereby given that on the 11th day of May, 1989 at ten (10:00) o'clock in the forenoon, Local Time, said mortgage will be foreclosed by a sale at public auction, to the highest bidder, at the Huron Street entrance to the Washtenaw County Courthouse, in the City of Ann Arbor, Washtenaw County, Michigan (that being the building where the Circuit Court for the County of Washtenaw is held), of the premises described in said mortgage, or so much thereof as may be necessary to pay the amount due, and interest thereon at Eleven and 00/100 (11.00%) per cent per annum and all legal costs, charges and expenses, including the attorney fees allowed by law, and also any sum or sums which may be paid by the undersigned, necessary to protect its interest in the premises. Said premises are situated in the Township of Ypsilanti, County of Washtenaw, State of Michigan and described as:

Situated in the Township of Ypsilanti: Lot 256, Nancy Park Subdivision No. 6, as recorded in Liber 12 of Plats, Pages 25 and 26, Washtenaw County Records.

Subject to easements and restrictions of record.

During the six (6) months immediately following the sale, the property may be redeemed. If it is determined at the time of sale that the property is abandoned, the redemption period will become thirty (30) days.

Dated at Ann Arbor, Michigan, March 18, 1989.

GREAT LAKES BANCORP.
A FEDERAL SAVINGS BANK
Mortgagee

Lawrence K. Kustra (P28005)
LEGAL DEPARTMENT
Great Lakes Bancorp.
401 East Liberty Street
P.O. Box 8600
Ann Arbor, Michigan 48107
(313) 769-8300

March 29-April 5-12-19

Legal Notice 21

ADVERTISEMENT FOR BIDS
Chelsea School District
600 E. Washington Street
Chelsea, Michigan 48118
The Chelsea School District will receive sealed bid proposals until 3:00 P.M., local prevailing time, on May 12, 1989, for the following bid package:
ASBESTOS ABATEMENT

Various buildings of Chelsea School District

All bids must be addressed to:
Chelsea School District
600 East Washington Street
Chelsea, Michigan 48118

Attention: Ronald Satterthwaite

Sealed bids will be publicly opened and read aloud on Friday, May 12, 1989, at 3:00 P.M. Pre-bid examinations of the buildings will be held on Wednesday, May 3, 1989, at 10:00 A.M. Attendance at the pre-bid meeting is mandatory for all bidders.

The bidding documents may be obtained at the time of pre-bid examination. No deposits will be required for the first set of documents. Additional sets, if ordered, will be furnished upon payment of the cost of reproduction. The specifications upon which the proposals are based are listed in the Table of Contents.

Chelsea School District
Ronald Satterthwaite, Secretary
Board of Education

April 19

We don't care if you paint your hair blue, rip the sleeves off your shirt or pierce your ear.

But don't smoke just to be like your friends. Or be different from your friends. Or to be anything at all. Because with everything we know about cigarettes today, there's only one thing you'll be if you start smoking now. And that's sorry.

Sorry you can't get up in the morning without coughing your lungs out. Sorry you can't climb a single flight of stairs without getting winded. Sorry that every time you light one up, your risk of heart disease goes up.

If you're already a smoker, take some time to stop and think it all the way through. Right now, it's your decision in the long run, it's your life.

WE'RE FIGHTING FOR YOUR LIFE

American Heart Association

McDonald's

McDonalds® of Chelsea

is now hiring day-time and late-night. Premium pay. Stop in or call for interview now!

475-9620

Ask for a manager

Design Engineer, Plastic Injection Manager and Consulting Engineer. Send resume to: Manpower Technical Services, 201 North Mitchell, Cadillac, Michigan, 49601. 616-775-1226.

Trucking School

Graduates: J.B. Hunt, America's fastest-growing trucking company, needs OTR drivers for our expanding fleet. If you've graduated or about to graduate from an accredited driving school, you may qualify for paid co-driver training that could lead to high pay, excellent benefits and guaranteed weekly mileage. Must be 23 or older. Call toll-free to apply; 800-643-3331.

A Wonderful Family Experience. Australian, European, Scandinavian High School Exchange students arriving in August. Become a host family for American Intercultural Student Exchange. Call 800-SIBLING.

Former Marines. As a former Marine you can earn extra pay and great benefits in the Marine Corps Reserve. You might qualify for the educational assistance bonus (new GI Bill) and there's a promotion incentive. Plus, you get back that pride and respect you had on active duty. All of this and more for only one weekend a month and two weeks of annual training duty. For more information on how you can reserve your place on the team, call your Marine Reserve recruiter toll-free at 800-THE USMC. Marine Reserve. Reserve your place on the team.

Place Your Statewide Ad Here! \$300 buys a 25 word classified ad offering 1,220,000 circulation. Contact this newspaper for details.

Country Crafts Show
Over 100 Country Craftsmen
Eddie Edgar Sports Arena
Lyndon at Farmington Road
Livonia, Michigan
April 21, 22 & 23
Friday, 3 - 9 p.m.
Saturday & Sunday 10 a.m. - 6 p.m.
1-313-291-1934
One reduced entry with ad.

RN'S EMERGENCY SERVICES

If you are an RN interested in the following
CALL US TODAY!

- Emergency Nursing
- Advanced Triage
- Medical Control
- Poison Control Center
- Trauma Nursing
- Research Affiliation with U-M
- 4-week Preceptorship
- Community Involvement

We have full-time and part-time opportunities available, especially on second shift.
We offer excellent wages and an innovative benefits package allowing you to make choices within a broad range of benefits suitable to your individuality.

TO FIND OUT MORE, CALL TODAY!

Employment Co-ordinator



205 N. East Ave., Jackson, Mich. 49201
Phone (517) 788-4966
E.O.E.

Hometown Pride

STANDS OUT!

Chelsea — a distinct landmark with a personal sense of community that reflects a feeling of pride, responsibility and local support much like the people at Spear & Associates. Our sense of community is strong because it is an essential part of the local lifestyle. Being part of a hometown makes it easy to identify with the lifestyle and all it has to offer.

What makes Chelsea special? The people. Our sense of pride for the community and our company makes Spear & Associates uniquely qualified to identify with your real estate needs.

Spear & Associates — your community Realtor.

Bringing people & properties together — in Chelsea and throughout Washtenaw County.

SPEAR & ASSOCIATES
REALTORS INC.

RESIDENTIAL SALES
323 S. Main St., Chelsea. 475-9193

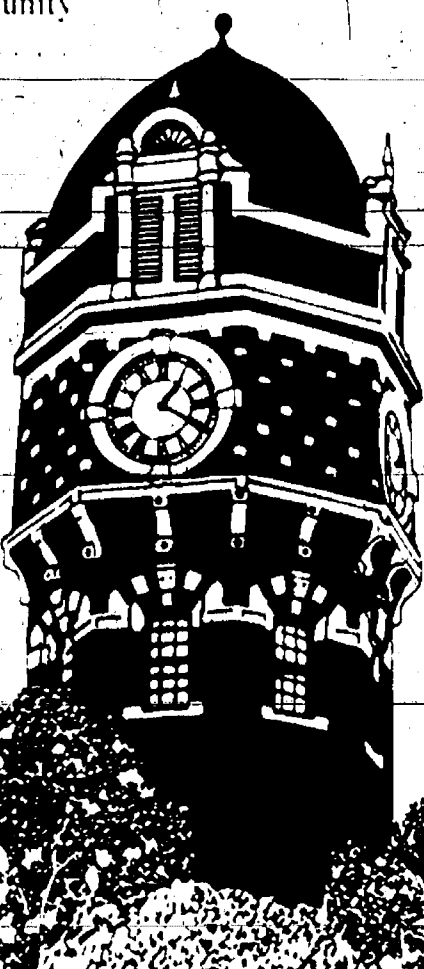

Love to cherish for a lifetime... select invitations that are uniquely your own. We have an extensive assortment from which to choose: invitations, accessories, wedding party gifts.

See all of our beautiful new albums at

The Chelsea Standard
300 N. Main Street
Chelsea, Michigan
Ph. 475-1371

Manpower Technical

Openings For Northern Michigan — Big Rapids: CNC operators, Aluminum Extrusion Manager and Industrial Engineer, Architectural Draftsman, Machine Repair Supervisor, Cadillac: Mechanical Draftsman, Marine Buyer, Purchasing Assistant, Q.C. Assistant, Marquette: Mechanical Engineer, Chemical Process Engineer, Maintenance Engineer Manager, Draftsman, Petoskey: Systems Draftsman, Engineers of Manufacturing, Software and Electrical, Programmer, Architectural Checker, CAD Draftsman, CNC Machinist, Traverse City: Mechanical Engineer, CAD Draftsman, Machinists, Checkers, Project Engineer, Programmer, Maintenance Mechanic, Injection Mold

Area Students Cited for Academic Honors at EMU

Approximately 4,607 students were recognized, Sunday, April 2, at Pease Auditorium, by Eastern Michigan University (EMU) for outstanding achievement during the past academic year, among them 82 who maintained perfect 4.0 academic records.

All EMU students who earned cumulative grade-point averages of 3.0 (B) or better, on a scale which extends to 4.0 (A), were invited to attend the convocation.

Senior Linda Howard from Dexter, and Pinckney residents Rea Frangeskidou, a sophomore, and freshman Paris Argatides were included in the 4.0 group.

Chelsea area residents honored at the convocation included Ty R. Anderson, Rick A. Balyo, Mary E. Bonilla, Kimberly K. Burgess, Jeanine M. Castillo, Susan K. Depping, Carol J. Dorner, Stanley J. Garrett, and Laura K. Goderis.

Additional students from Chelsea honored at the event were Stephen P. Kapolka, Susan L. Oesterle, Nancy Pagliarini, Crystal L. Porath, Ronald W. Schlegelmilch, Christene A. Schlupe, Susan D. Schmunk, Lois D. Schutte, Todd J. Starkey, Mark I. Stebelton, John R. Taylor, Joy E. Thorne and Michael J. Vanburen.

Students from Dexter who were honored during the April 2 gathering included Thomas C. Andrew, Becky M. Barnhardt, Amy B. Blankenship, Skye M. Botero, Margie F. Brooks, Caroline A. Burzan, Todd A. Coy, Ted A. Crews, Andy D. Davis, Ronald A. Devine and Sylvia J. Edwards.

The list of honor students from Dexter continues with Alice J. Ehn, Michael J. Etzel, Anthony Gugino, Christine M. Hegadorn, Edana E. Hodara, Linda S. Howard, Tim A. Knapp, Michelle B. Koebler, Anthony V. Lahale, Dennis A. Larrow, Douglas N. Lesser and Paulette M. Lieska.

Completing the group of Dexter area students honored at the EMU ceremony were Ruth A. Lückhardt, Mary Jo Maksym, Valerie M. Marsh, Lisa K. McGraw, Michelle M. Miller, Katrina A. Murrell, Suzanne R. Rutledge, Ryan T. Tietsema, Tamara L. Trinkle, Mollie S. Trisdale, Mary Ann Vaerten, Kristine West, Jeanette M. Wheeler and Richard J. Whipple.

Grass Lake residents among the students honored at the convocation were Alvin R. Freysinger, Nancy L. Martini, Amy A. Payne, Stephanie A. Sterrett, Gail M. Trudell, James F. Wood and Dorothy H. Woodruff.

From the Gregory community, honor students included Margaret A. Byars, Renee A. Davis, Bethany A. Friend, Karl K. Gran, Lisa C. Iovanisci, Thomas H. Lewis, Benjamin S. McMurray, Sara A. Noah, Dianne M. Schutte and Kathleen M. Smith.

Honored students who live in the Manchester area included Brenda G. Ball, Marie A. Ball, Jennifer R. Barnard, Rosemary G. Bentschneider, Lisa S. Booth, Michelle A. Detling, Amy Fielder, Julie A. Gebhardt, Heidi L. Huber, Bonita K. Kothe, Carol M. Larock, Christine F. Leverett and Jeffrey R. Mann.

Additional students honored from Manchester were Beatrice L. Miller,

Kathryn B. Nelson, Denise A. Niewiecki, Stephen D. Pollock, Evelyn M. Panches, Lauren P. Saunders, Sara T. Scully, Robert W. Smith, Jeannine M. Uphouse, Pamela K. Wallace, Patrick G. Wallace and Debra P. Wenk.

Pinckney area students honored at the academic gathering were Paris N. Argatides, Robert J. Basydlo, Kevin J. Bingham, Michael A. Blondin, Jr., Diana M. Brunner, Andrew R. Buisch, Cynthia M. Buisch, Jereva K. Christensen, Dawn M. Christian, Dale L. Clawson and Donna M. Collier.

From the Pinckney area, the list of students honored continues with Kristine M. Colone, Emily L. Cooper, David J. Cosman, Angela M. Couchman, Leandra A. Crumback, Brenda L. Darrow, Mary H. Fahrner, Mary T. Figurski, Rea J. Frangeskidou, Valerie K. Franzel, Kristen L. Gibb, Mark D. Gibb, David M. Hentz, Matthew G. Hentz, Nathaniel G. Hentz, Jimmy Johnson and Suzanne E. Jotzke.

Other Pinckney students in the honored group were Kristine A. Koolman, Raymond T. Larson, Bethany R. Lee, Therese A. Lewis, Kimberly F. Luft, Darlene D. Lutz, John W. McInnes, Dianne A. Mortensen, Melissa K. Niemiec, Jennifer M. Placinto, Kimberly A. Savoy, Dorothy E. Selix, Carrie-Ann Szekely, Beverly J. Ufer, Kathleen E. Von Voigtlander and Sandra D. Widmayer.

Students from Whitmore Lake who were honored during the April 2 convocation included Tina M. Alee, Gregory L. Applegate, Susan M. Beitel, Mike D. Blaney, Kathy S. Braun, Julie A. Daniel, Marianne G. Dean, Diane M. Dreffs, Diane M. Evans, Roman J. Ricaj, Evan E. Garber, Anne M. Garman, Donna Hale, Charles D. Hobkirk and Jean M. Hobkirk.

Whitmore Lake honorees also included Edward J. Holowicki, Michele J. Hurst, Janice L. Kapp, Russell S. Kolski, Robin D. Lund, Dean J. Melmoth, Darlene L. Paradise and David M. Paul.

Concluding the list of students honored at EMU were Virginia C. Redies, Mary C. Roberts, Nancy J. Roeske, Mary B. Saunders, Cynthia A. Smith, Kelly A. Socks, Carrie E. St. Charles, Sandra L. Stulberg, Randall L. Tessier, Ted P. Tucker, Mark A. Ward, Donna J. Wilson and Robert B. Zimmerman.

Presiding over the ceremony was grand marshal Agnes Perkins, professor emerita of English.

Crop Insurance Tax Payments Because of Drought May Be Delayed

Farmers may defer reporting of payments in 1988 because of drought-related crop damage until 1989. To qualify, farmers must be cash method farmers and that portion of the crop would not have been sold under usual business practices until 1989. For more detailed information, free IRS Publication 225, "Farmer's Tax Guide," is available by writing the IRS or calling toll-free 1-800-424-3878.



BRENDA J. HOELZER

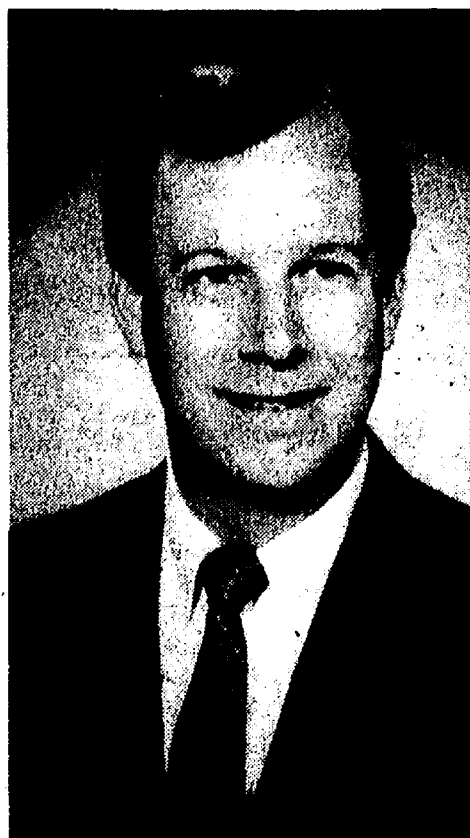

DENNIS J. STOFFER

Two Appointments Announced By Trustcorp Bank

Two new appointments have been made at the Chelsea and Lodi branch offices of Trustcorp Bank, Ann Arbor, it was announced by George H. Cress, chairman, president and chief executive officer.

Brenda J. Hoelzer, a Chelsea native and Manchester resident, has been named assistant branch manager in Lodi working under branch manager Lori Fitzgerald. Hoelzer began her career with Trustcorp Bank, Ann Arbor, by working as a part-time high school co-op student in June 1983 in Chelsea. She has held several responsible positions within the branch and operations departments.

Dennis J. Stoffer, a Chelsea resident, has been promoted to the position of assistant branch manager of the Chelsea office. Stoffer has been employed by Trustcorp Bank since December, 1984 as a Customer Service Specialist at the Ann Arbor Main Office. Previous positions were with the Chelsea State Bank from 1973 to 1984 in successively more responsible positions within that bank with his final position being that of head teller.

McAuley Spring Tune-Up Slated Saturday, May 20

The fifth annual McAuley Spring Tune-Up Run, Walk, Fitness and Children's Expo is set for Saturday, May 20, at the Reichert Health Building on the campus of Catherine McAuley Health Center in Ann Arbor.

The 8-kilometer run and 1.5 mile fun walk will begin at 9 a.m. Wheelchair participants are encouraged to enter the run or walk.

The Fitness and Children's Expo will run 7:30-11 a.m. For adults there will be information on fitness plus free cholesterol testing, blood pressure screening, body fat composition analysis and nutrition displays. The Children's Expo will include fun health tests, nutritious snacks, free health certificates, giveaways and a special guest appearance by Ronald McDonald.

Again this year, the tune-up has been scheduled for one week before the popular Dexter-Ann Arbor Run to give runners a chance to tune up for the longer distances. Aid stations will be provided along the course with accurate splits every mile. Results will be computer tabulated.

Trophies will be awarded to the first over-all female and male finishers in the 8-kilometer run, the first female and male finisher in each division, the first CMHC female and male employees and the first CMHC affiliated

physician. Medals will be presented to the second- and third-place finishers in each division.

The entry fee of \$10 for adults (\$5 for children under 14 and senior citizens 60 and over) for both runners and walkers includes a McAuley Spring Tune-Up T-shirt. After May 12, there will be an additional \$2 late entry fee.

Registration forms must be postmarked by Friday, May 12. Late registration will be held from 3-8 p.m. Friday, May 19 in the Reichert Health Building. There will be no race day entry.

Packet pick-up is Friday, May 19 from 3-8 p.m. and Saturday, May 20 from 7-8 a.m.

One of the major reasons for the success of the Tune-Up in previous years has been the dedication and support of the many volunteers who assisted. This year, CMHC needs volunteers to help with late registration, hand out T-shirts and race information, give out water at the water stations, assist at the finish line and serve refreshments. All volunteers who work for at least two hours will receive a free Tune-Up T-shirt.

For entry forms or for further information, call (313) 572-4000. Parking is free. Refreshments will be available at the finish line for runners and walkers.



LAURA GODERIS, daughter of Barbara and Louis Goderis, 3250 McKinley Heights, was inducted into Beta Gamma Sigma business honor society at Eastern Michigan University on Friday, April 7. Goderis, a 1986 Chelsea High school graduate, was one of 20 EMU seniors to be inducted into the society. To be eligible, a senior must rank in the upper 10 percent of his/her class. Goderis is a business management and communications major. She is employed in the accounting department of Johnson Controls in Saline.

Taxpayers Have Rights

A brief, four-page tax guide, Publication 1, "Your Rights As a Taxpayer," is new for you from the IRS. It explains privacy and confidentiality policies, tax examinations and appeals rights, and the IRS collection process. It also gives you information on free tax assistance and lists toll-free taxpayer assistance telephone numbers for each state. To help "make your taxes less taxing," order Publication 1 by calling 1-800-424-3878.

NOTICE OF BIDS VILLAGE OF STOCKBRIDGE

Bids will be received no later than 4:00 p.m. on Friday, April 28, 1989, for removal and replacement of sidewalks within the Village of Stockbridge, approximately 1500 lineal feet (more or less).

Specifications for bidding are available at the Village office, 115 E. Elizabeth St., P.O. Box 155, Stockbridge, MI 49285. Phone (517) 851-7435. The Village reserves the right to accept or reject any or all bids.

VILLAGE OF STOCKBRIDGE

Pat Long, Village Manager

ADVERTISEMENT FOR BIDS VILLAGE OF CHELSEA

Sealed Bids for the Village of Chelsea 1989 Street Improvement Program will be received by the Village of Chelsea, 104 East Middle Street, Chelsea, Michigan 48118, until 12:00 o'clock Noon, Eastern Standard Daylight Savings Time of Monday, May 12, 1989, and then at said office publicly opened and read aloud.

Proposed Road Sections

Proposal I (West Middle Street)

Regrade and add new material (M.D.O.T 22A) as required to meet design (MCI Project No. 88272). Place concrete curb and gutter and driveway entrances. Place new bituminous pavement 2" thickness, single lift. Construct butt joint at all adjoining pavements.

Proposal II (West Middle Street)

Prepare existing leveling course by sweeping and applying bond coat. Place new bituminous wearing surface 1 1/2" thickness, single lift. Construct butt joint at all adjoining pavements.

Proposal III (Dewey Street)

Mill, regrade and compact existing bituminous surface. Overlay new bituminous pavement 1 1/2" thick, one lift, including overlay of gutter. Construct butt joint at all adjoining pavements.

Proposal IV (Parking Lot)

Perform mass grading operations to bring final grades to as specified in plans (MCI Job No. 88281). Prepare base and sub-base of parking area. Install storm sewer, sidewalks and curb and gutter as shown on plans. Place new bituminous pavement, 2 1/2" thickness, two lifts. Provide and place seed, mulch and trees as required.

Proposal V (Dépot)

Perform finish grading operations to bring final grades to plan specifications (MCI Job No. 89032). Place new base material as required. Place sidewalks, storm sewer and curb and gutter as shown. Place new bituminous pavement 2 1/2" thickness, one lift. Provide and place markings, fencing, seed and mulch as required.

The information for Bidders, Bidders Proposal, Contract, Plans, Specifications, Form of Bid Bond, Performance and Payment Bond, and other Contract Documents may be examined at the following locations:

Village of Chelsea Office
104 East Middle Street
Chelsea, Michigan 48118
Midwestern Consulting, Inc.
2045 Hogback Road
Ann Arbor, Michigan 48105

The Contractor shall submit a Bid Proposal on the forms provided.

The Owner reserves the right to waive any irregularity or irregularities or to reject any or all bids.

Each Bidder must deposit, with his bid, security in the amount, form, and subject to conditions provided in the information for Bidders.

No Bidder may withdraw his bid within thirty (30) days after the actual date of the opening thereof.

April 17, 1989

Village of Chelsea, Michigan

Allen Anderson, Village Clerk

CONSOLIDATED REPORT OF CONDITION OF CHELSEA STATE BANK

of Chelsea, Michigan 48118 and Foreign and Domestic Subsidiaries, at the close of business March 31, 1989, a state banking institution organized and operating under the banking laws of this state and a member of the Federal Reserve System. Published in accordance with a call made by the Federal Reserve Bank of this District.

ASSETS	
Cash and balances due from depository institutions:	
a. Noninterest-bearing balances and currency and coin	\$ 3,634,000
Securities	35,624,000
Federal funds sold and securities purchased under agreements to resell	6,500,000
Loans and lease financing receivables:	
a. Loans and leases, net of unearned income	\$50,751,000
b. LESS: Allowance for loan and lease losses	563,000
c. Loans and leases, net of unearned income, allowance, and reserve	50,188,000
Premises and fixed assets	822,000
Other assets	1,382,000
TOTAL ASSETS	\$98,130,000
LIABILITIES	
Deposits:	
a. In domestic offices	\$83,931,000
(1) Noninterest-bearing	\$ 9,998,000
(2) Interest-bearing	73,933,000
Demand notes issued to the U. S. Treasury	450,000
Other liabilities	798,000
Total liabilities	85,177,000
EQUITY CAPITAL	
Common stock	1,800,000
Surplus	3,000,000
Undivided profits and capital reserves	8,353,000
Total equity capital	12,953,000
TOTAL LIABILITIES AND EQUITY CAPITAL	\$98,130,000

I, Paul G. Schaible, Jr., President of the above-named bank do hereby declare that this Report of Condition has been prepared in conformance with the instructions issued by the Board of Governors of the Federal Reserve System and the State Banking Authority and is true to the best of my knowledge and belief.

PAUL G. SCHAIBLE, JR.

We, the undersigned directors, attest to the correctness of this Report of Condition and declare that it has been examined by us and to the best of our knowledge and belief has been prepared in conformance with the instructions issued by the Board of Governors of the Federal Reserve System and the State Banking Authority and is true and correct.

PAUL E. MANN
LAWRENCE C. DIETLE
DAVID STRIETER
Directors

Zoning Inspector Wanted for Dexter Township

Dexter Township is seeking applications for the position of Zoning Inspector. This is a part-time position. Applicants must be able to read and understand blueprints and property descriptions.

Under the Dexter Township Zoning Ordinance this person will be responsible for administering and enforcing the ordinance. Applicants need not be a resident of Dexter Township, but it would be helpful as the inspector should be available during the work day as well as some evenings and week-ends.

Persons interested should send a letter of application and a brief resume to James L. Drolett, supervisor, Dexter Township, 6880 Dexter-Pinckney Rd., Dexter, Mich. 48130.

NOTICE OF PUBLIC HEARING

on request to review ordinance in the Township of Sylvan

Hearing to be held
Wednesday, May 3, 1989
at 7:30 p.m.

Sylvan Township Hall

112 W. Middle Street, Chelsea, Michigan

SUBJECT OF PUBLIC HEARING:

Special Hearing to review Article 11.0, Section 11.04, Paragraph No. 4 Page 177-178 of the Sylvan Township Ordinance. Review of side yard setback.

SYLVAN TOWNSHIP PLANNING COMMISSION

Steven Kendzicky, Secretary



DONNA HORN of Chelsea, standing at right, plays Evelyn Jackson in Old Dominican College's production of "The Rimers of Eldritch," a play by Lanford Wilson. Horn, of 2751 McKinley Rd., is a sophomore majoring in elementary education. She's also a 1987 Chelsea High school graduate. The character, Evelyn, is an over-protective mother of a crippled girl in a play that portrays a small town in middle America.

Local Youths Earn Many Awards In 4-H Spring Achievement Event

Many area youths were award winners at the annual 4-H Spring Achievement Program on Saturday, March 18.

The day-long program was held at Scarlett Junior High School in Ann Arbor. It included exhibition and evaluation of projects in woodcraft, cultural arts and crafts, photography, clothing construction, knitting, and crocheting. There was also a modeling show in the evening.

Area winners were as follows.

WOODCRAFTS

Handyman—Daniel Bihlmeyer, Manchester

Honor ribbon—Dana Schmunk, Chelsea

DEMONSTRATION

Team Demonstration—Katrina Bihlmeyer and Amanda Erskine, Manchester

Individual Demonstration—Jodi Feldkamp, Manchester

CULTURAL ARTS AND CRAFTS

Top Award Painting and Drawing—Leisa Schiller, Chelsea

Top Kit Award—Sarah Feldkamp, Manchester

Creative Writing—Kara Sullivan, Dexter

Honor Ribbons—Dana Schmunk, Chelsea; Jason Cousino, Daniel Bihlmeyer, Manchester.

CLOTHING

Beginner—Kelly Parr, Manchester

First—Katrina Bihlmeyer, Manchester

Junior—Andrea Clark, Manchester

Senior—Kelly McMahon, Dexter

MODELING

Beginner—Jodi Feldkamp, Manchester

Young—Jennifer Swope, Grass Lake



The first official basketball game was played in 1891.

Junior—Wendy Haeussler, Manchester; Michelle Mann, Manchester

Senior—Leisa Schiller, Chelsea; Karen Bradbury, Dexter

CROCHETING

Top Award—Diane Smith, Dexter.

Letters to the Editor

Dear Editor,

I am so tired of picking up the newspaper and reading about robberies, rapes, etc., so when I came across this young man I thought the story should be told.

Michigan may have Steve, the Coach of Champions, but Chelsea has "My friend Steve, the fireman."

My four year-old grandson, Michael, has been fascinated with fire trucks as long as I can remember. Every day on leaving the house for pre-school, he asks if the trucks will be out. On our return from school this one day there sat two fire trucks. Mom stopped so he could get a closer look.

Out of the fire department comes Steve. He bent down, introduced himself to Michael, and asked if he'd like a tour of the trucks. He spent one-half hour going over every detail with Michael.

Mom and Grandma stood by watching with tears in our eyes, as we saw the delight in this little boy's eyes, as he took in everything.

I often worried about my grandchildren growing up in this world with drugs, etc. Who did they have to look up to? But knowing there are men like Steve out there for our young ones, made my worries a lot easier.

May God grant Michael has more Steves in his life, as he grows to manhood. My prayers will be answered, because, I know he will be guided in the right direction.

My heartfelt thanks to "My friend Steve, the fireman," as Michael calls him.

Grandma Marie.

Dear Editor,

Several weeks ago I presented a program on Native Americans to Mrs. Stevens' fifth grade class at South school. Some of the information which was submitted to you and which accompanied the photos appearing in last week's Standard was incorrect.

The artifacts which I used during the demonstration are not part of a personal collection. These artifacts originally belonged to the Burg family and have since been donated to Waterloo Nature Center (Eddy Geology Center), with the specific intention that they be used for educational purposes in the surrounding community.

The Native American program is just one of many programs presented to school children by the staff of the Waterloo Natural History Association.

Carol Strahler
Naturalist (WNHA)

Standard Want Ads
Get Quick Results!



(517) 522-5122

ILES COLLISION

BUMPING • PAINTING • INSURANCE WORK
EXPERT COLOR MATCHING

AUTO PAINTING - \$150 up

142 W. Michigan Ave. Grass Lake, Mich. 49240

**Tell Them You Read It
in The Standard!**

ARNET'S

CEMETERY MONUMENTS ARE OUR PROFESSION
... NOT A SIDE LINE.

Check out our new reduced prices.

*Now you can have the best quality
at the best price!*

Oldest and Largest in this County

4495 Jackson Road, Ann Arbor, Mich.

If you would like to join our sales staff, call Ben Sleg, 665-3658, or Jim Mooney, 475-3069

DENTAL IMPLANTS: AN ALTERNATIVE METHOD OF REPLACING MISSING TEETH

One of the fastest growing areas of dentistry today involves the use of implants. Dental implants have been used for several years with varying rates of success. Although several types of implants are available the two most popular types with the highest rates of success are the subperiosteal implant and the endosseous implant.

The subperiosteal implant is designed to be used in areas where there is very minimal jawbone to work with. This implant consists of a metal framework which is placed directly onto the jawbone with posts that project into the mouth through the gum tissues. These posts can then be used as anchors for various types of dental work.

The fastest growing area of dental implants, though, involves implants which are placed directly into the jawbone. These "endosseous" implants are fabricated and placed in such a way as to allow the bone cells of the jaw to heal directly against the implant. This unique feature results in an unusually stable implant which can be utilized several ways by the restoring dentist.

Implants provide a variety of functions. They can be used to replace one or more missing teeth instead of conventional bridgework. In cases where before it was impossible to place a fixed bridge and the patient has had to wear a removable partial denture, implants can be used as anchors for a regular fixed bridge—one which does not need to be constantly removed and cleaned. Implants can be used to stabilize full upper or lower dentures—which have become loose because of shrinkage of the jawbone.

Not everybody is a good candidate for dental implants and most dental insurance plans do not provide coverage for the implants themselves although often they will pay for the restoration which is anchored to the implant. If you think you might be a candidate for dental implants ask your family dentist or call us for a free consultation appointment. It may make a dramatic improvement in the quality of your life!



David W. Swan, D.D.S.



FAMILY DENTISTRY

1200 South Main Street
Chelsea, Michigan 48118

(313) 475-3444

Ames Yard & Garden SALE

FRIDAY
APRIL 21

SATURDAY
APRIL 22

SUNDAY
APRIL 23



TERRIFIC SAVINGS IN FULL BLOOM

<p>1.99 45 LB. BAG COW MANURE Non-burning. Deodorized. Weed free. REG. 2.99</p>	<p>1.79 EACH 45 LB. BAG PEAT HUMUS or TOPSOIL Peat humus limits weed growth. Use topsoil to patch bare spots. REG. 1.99 ea.</p>	<p>3.29 SAVE 29% 3 CU. FT. PINE MULCH Protects shrubs, trees and plants. REG. 4.69</p>	<p>3.49 EA. SAVE 30% 3 CU. FT. PINE or MINI NUGGETS Conserves moisture. Keeps down weeds. REG. 4.99 ea.</p>	<p>2.49 40 LB. BAG POTTING SOIL All purpose. Ready to use soil. REG. 2.99</p>
--	--	---	--	--

Scott's FERTILIZERS FOR HEALTHY LAWNS

<p>8.99 8,000 SQ. FT. TURF BUILDER Provides essential nutrients. REG. 9.99 10,000 SQ. FT. REG. 21.99 SALE 18.99 15,000 SQ. FT. REG. 29.99 SALE 26.99</p>	<p>14.99 SAVE 4.00 TURF BUILDER PLUS 2 6,000 SQ. FT. REG. 13.99 SALE 11.99 10,000 SQ. FT. REG. 27.99 SALE 24.99 AFTER \$6 MFG. REBATE 18.99 15,000 SQ. FT. REG. 39.99 SALE 34.99 AFTER \$12 MFG. REBATE 22.99 <small>*Expires 6/31/89</small></p>	<p>10.99 STARTER FERTILIZER Covers 5,000 square feet. Use when seeding, sodding or sprigging. REG. 12.99</p>
---	--	---

ORNAMENTAL EVERGREEN NURSERY STOCK

1 GALLON SIZE
4.29

2 GALLON SIZE
8.99

Selection for foundation-planting, hedges and many other important landscaping needs. Includes yews, junipers, arbutus and more. Specimens shown fully matured. Varieties may vary by store.

11.99 EACH
5 FT. TO 7 FT. SHADE TREES

Several popular varieties including silver maple, birch, assorted willows and more. REG. 13.99-14.99 ea.
Specimens shown fully matured. Not all varieties in all stores.

1040 S. MAIN ST., CHELSEA

N504

ROP #1

Coca-Cola SPECIALS

8 pack 1/2 liter bottles \$2.29 plus deposit



2 LITER BOTTLES \$1.39 plus deposit

6 pack cans \$2.09 plus deposit

Monday is COKE DAY!!!

All 1/2 liter singles... 35¢ plus deposit

TOWER MART PARTY STORE

528 N. MAIN ST. CHELSEA
PH. 475-9270



ANITA ESCHELBACH WAS HONORED April 9 at Octogenarian of the Day at Covenant church. Anita, seated, 1920s. From left are former pupils Doug Kennedy, Wayne Wiseman, Glen Wiseman, and Lucille Finkbeiner. Anita was joined by some of her former pupils as they talked about the days of the One Room School House. Anita



ANITA ESCHELBACH is pictured with one of her classes at Weiss school, which stood at the corner of Freer Rd. and Old US-12 across from Covenant church. In the front row, from left, is Dorothy Thelan, William Thelan, H.G. Gage (deceased), Chester Kennedy (deceased), Harley Pruden, and Doug Kennedy. In the middle row, from left, are Mae Prudent, Loren Butler, Walter Gage (deceased), Henry Thelan, and Wayne Wiseman. In the back, from left, are William Kennedy (deceased), Glen Wiseman, and Kenneth Outwater.



JERUSALEM SCHOOL was another stop for teacher Irene Bollinger, and Elmer Koch. In the middle row, from left, are Raymond Koch, Erwin Koch, and Rudolph Bollinger. In the back, from left, are Edna Grieb, Irene Koch, Lawrence Wacker, and James Tamplin.

It's Pothole Season at \$17 per Repair

How much does it cost to fill a pothole? About \$7 for a small pothole patch. About \$17 for an average pothole.

Michigan's first major thaw revealed numerous potholes, cracks and disintegrating pavements and the Michigan Department of Transportation (MDOT) is working constantly to patch and repair highways as problems appear. So are the 83 county road commissions and hundreds of municipalities.

MDOT estimates it will use at least 18,000 tons of patching materials during the first six months of 1989 to patch holes on the 9,550 miles of state highways. The average pothole requires 30 pounds of filler.

Because potholes and cracks are primarily caused by moisture under and on the pavement, coupled with Michigan's freeze and thaw cycles, the best way to reduce the number is to ensure that roads are well sealed and have good drainage systems. That helps keep water out of the sub-base beneath the pavement.

In fiscal year 1987-88, the depart-

ment let out contracts totaling \$284 million for improvements and new highway construction on more than 470 miles of state highways. During the same period, it spent \$10.2 million for routine surface maintenance on the state highway system.

MDOT takes preventive measures to protect its highways.

One is a special crack-sealing program using a "hot-pour" liquid material to seal cracks on highway

surfaces. Department maintenance engineers estimate the material, made of 75 percent rubber and 25 percent asphalt, will last eight to 10 years.

The department also imposes weight restrictions on certain highways during the spring break-up period when pavement is highly vulnerable. These are imposed on trucks when the ground begins to thaw.

Two Chelsea Churches Objects Of Breaking and Entering

Two Chelsea churches were broken into on Sunday, April 9 and the incidents may be related.

According to Chelsea police reports, someone used a pry bar to gain access to Immanuel Bible church, 145 E. Summit St., sometime late Sunday or early Monday.

Whoever broke in opened all the doors, drawers, and cabinets, and broke into a metal storage cabinet.

However, nothing appeared to be missing.

Also on the same day someone broke into the First Congregational church on W. Middle St. Again, a prying tool such as a large screwdriver, was used to gain access. About \$25 in bills and change was taken. Left behind were typewriters and a computer.

Carpenter Bros. Do-it center

Grand Opening

5899 Jackson Rd.
Honey Creek Plaza

May 18-19-20

Plan to celebrate with us
the opening of our newest store

Bringing to you more of the same

- friendly, knowledgeable, courteous service and
- quality merchandise at low, low prices

now open at

5899 Jackson Rd.
—west of Zeeb Rd.
just minutes from Dexter!

Open:

Mon.-Fri.: 8 a.m.-7 p.m., Sat.: 9 a.m.-5 p.m.,
Sun. 11 a.m.-5 p.m.

Ph. 665-9662

Ann Arbor
2753 Plymouth Rd.
Plymouth Road Mall

Open:

Mon.-Fri. 8-8
Sat. 9-6, Sun. 11-5
Ph. 663-2111

Milan
6 W. Main St.
Open:

Mon.-Fri. 9-7
Sat. 9-5
Sun. 12-4
Ph. 439-1160

How Long Have You Been Suffering With The Same Painful Health Problem?



According to a recent booklet carried in Reader's Digest, Chiropractic has been successful in many cases where other health-care methods have failed.

Call for an appointment.

If you have a health problem, isn't it worthwhile to get a second opinion—to determine if you can be helped without drugs or surgery? Many illnesses are structural in nature, or so complex that they may not respond to traditional medical methods. In addition, many people find that they have adverse side-effects from medication.

Millions of Americans depend on their chiropractor as their family doctor. They utilize their chiropractor for treatment of a wide variety of health problems.

GET ALL THE FACTS FREE—STOP IN, PHONE OR WRITE FOR THIS COLORFUL 8-PAGE HEALTH INFORMATION BOOKLET.

This Advertising Supplement is Presented by America's Doctors of Chiropractic.

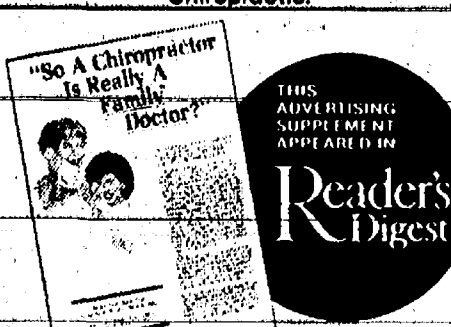

Dr. J. Nicholas Koffman
Chelsea General Health Service
138 E. Middle St.
Chelsea, MI 48118 475-2088

Dr. Jerald L. Flinn
Chelsea Chiropractic Center
138 Orchard St.
Chelsea, MI 48118 475-2932

Soil, Water, Stewardship Week Slated Nation-Wide

Emphasizing everyone's role in protecting soil and water resources for future generations, the Washtenaw County Soil Conservation District is encouraging local churches to join the nation-wide observance of Soil and Water Stewardship Week, April 30-May 7.

The local district, which works throughout the year on soil and water conservation measures, is providing literature to county churches that highlights man's responsibility to be active stewards of our nation's soil and water resources.

William Fishbeck, chairman of the Washtenaw County SCD, said that although farmers know that good conservation practices help increase yields and improve their profit potential, they also know the importance of passing on well-cared-for natural resources for future food producers. "We could give our children all the money in the world, but it would do

them little good unless we also give them a productive soil on which to live," said Fishbeck.

Since 1955, the National Association of Conservation Districts has sponsored Soil and Water Stewardship Week, in co-operation with nearly 3,000 local conservation districts nationwide, as one way to emphasize the importance of good stewardship of basic soil and water resources.

A limited supply of church bulletin inserts and reference booklets for clergymen, especially designed to convey the 1989 theme, "Renewing the Living Earth," are being distributed by the Washtenaw County Soil Conservation District and may be obtained by contacting the district office at 6101 Jackson Rd., Ann Arbor. Telephone: (313) 761-6721.

Standard Want Ads
Get Quick Results!

SPRING SPECIALS

PHOTO VALUE
Color Reprints
5 FOR 95¢

19¢ Each
Additional Print

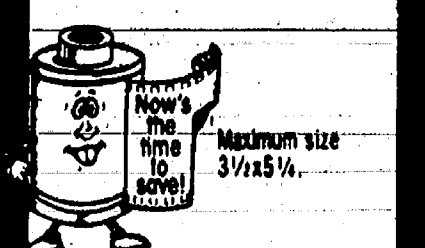
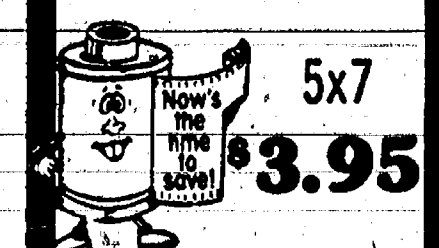

PHOTO VALUE
Touch 'a Silk
Canvas-textured color print
in your choice of frame.

8x10
\$7.95



5x7
\$3.95

Offer Good April 1st '90, 1989

Chelsea Pharmacy

Ph. 475-7103

101 N. Main St.

Chelsea

Costuming Is Major Problem for 'Singin' in the Rain Production

What do Marie Antoinette, Busby Berkeley girls, and flappers have in common? Singin' in the Rain.

This play, which will be presented by the Chelsea Area Players for two week-ends in July, will feature costumes from each of these periods. Each of these looks has its own distinctive style.

The Marie Antoinette look (known as French provincial) includes long dresses full of ruffles and lace, with extensions on the hips of the skirts that could extend as far as a foot or two. You never had to worry about big hips or cellulite in those days!

The Busby Berkeley look is just the opposite. These costumes are tight fitting, very skimpy and are made to emphasize the feminine form, with

only a little of the interest taken away by the elaborate headresses. The flappers are well known for their glitz, sequins, fringe and frills. Looking at someone in a flapper outfit is like looking at a constant motion.

Who designs these costumes? Where do they come from? This is where Norma Graflund, the costume designer for Singin' in the Rain comes into the picture. It is her responsibility to consult with the director, Newell Kring, and design costuming that he will find appropriate. Norma must then take that directive and design patterns, find materials, and locate helpers to sew most of the costumes for this play.

Norma Graflund volunteered to head the costume committee for this

summer's production because of her love for sewing, the challenge and the camaraderie. She has been working with costumes in CAP since 1981. Norma started as a committee member who was available to hem, sew up patterns, and sew on buttons. She said there were times when a play was running that an actor popped a button, and she was there with needles and thread in hand.

The camaraderie of the people who are part of the costume committee is one of the things she loves most. When you are in the last week of preparation and working toward dress rehearsal deadline is when you really get to know people, according to Norma.

Each year she took on more responsibility, culminating with co-designing the costumes for both The Music Man the summer before last and Deadwood Dick this winter. For the summer production, she has already researched the period costumes and, with the guidance of Newell Kring, the director for Singin' in the Rain, she will be finalizing the plans and the look they want to achieve.

Both Kring and Norma believe the Busby Berkeley headresses will be the biggest challenge to overcome. They would love to have someone who has experience in making hats to volunteer their expertise and time. If no one volunteers, then these elaborate headpieces will have to be rented from a theatrical supply house.

Rental of costumes is expensive and Norma would much rather make the majority of the costumes, if possible. The budgets for community theater groups are notoriously small, so Norma has the added challenge of trying to costume a play as elaborate as Singin' in the Rain on a limited budget. She said that she can get the actors to buy or provide some of their own costumes, like the shoes, tights, suit coats, shawls, etc. For other costumes or costume accessories, she relies on donations from the community.

Norma indicated that for this play she is especially looking for feathers, boas and Roaring Twenties clothes. If you have any of these items that you would like to donate, she asks you to call her at 475-9646 and she will be glad to arrange for someone to pick them up.

Norma has a lot of work and coordination ahead of her. When asked what she felt was the most important aspect of costuming a play as complex as Singin' in the Rain Norma said that it was having a good crew of volunteer workers on the committee.

She said, "The more I have the easier it is for everyone." Anyone who knows how to use a sewing machine, sew a button, hem, cut a pattern, or who is just willing to help, will be welcome.

She would love to have lots of people sign up for costuming on May 5 at 7 p.m. and May 6 at 1 p.m. at the Chelsea High School auditorium.

These dates are not only for pre-screening auditions for the dance and vocal cast members, but also for costuming and set committees. May 15 and 16 are the final casting days and once casting for Singin' in the Rain has been completed, Norma's job gets into full swing.

Norma would like you to make sure you sign up for the costume committee on May 4-7 or contact Norma at 475-9646.



COSTUMES shown in these two photos were used in Chelsea Area Players productions of "The Music Man." They will be reproduced, along with many others, by the costume committee for the July production of "Singin' in the Rain." Volunteers who can or will help sew, cut patterns, etc., are being sought to work with the committee.



THEATRE R.e.v.i.e.w

By CONNIE MINOR
Free Lance Drama Critic

"MURDER AT THE BROKEN SKULL"

By Connie Minor
Cattle baron Dennis "Den" Cartwheel was murdered at the Dexter Knights of Columbus Hall Friday night, April 14—and the approximately 100 witnesses to the event appeared to enjoy themselves thoroughly.

The occasion, entitled "Murder at the Broken Skull," was an audience-involvement mystery play wherein guests were asked to help solve the moonlight murder of the patriarch of the sprawling Broken Skull Ranch on the 1880s frontier. Proceeds from the \$50-a-plate dinner theater event, organized jointly by Cousins Heritage Inn and Homicide Host, went to the Dexter Educational Foundation.

Attendees in western costume dined on lamb, chicken, and beef prepared in the excellent Heritage Inn manner while discussing suspects and motives in the death of Cartwheel, ostensibly their host at a grand pre-cattle drive party. Realism came courtesy of K. Dan Reed's charismatic portrayal of Cartwheel, with strong support from Tim La Motte as his preening, ungrateful son Matt, Michael Grant as the handsome and capable Rio St. Dane, foreman of the spread, Vikki Fox as Sophie Gibbs, Cartwheel's spurned former love, Julie Vorus as Grace, his new bride, Carole Ashley as Rosalinda Morado, the Mexican

spitfire romantically involved with Matt, and Bill Kotowski as Sandy Bascomb, the mysterious drifter whose place in the structure of the ranch is shrouded in suspicion. Musical scores from a dozen major Hollywood westerns played over the PA system, contributed to the sagebrush mood.

Standouts included La Motte's volatile heir apparent and Ashley's hot-blooded Hispanic, and the rest of the cast fleshed out stock roles with veteran skill, aided by playwright/director Ashley's taut script.

When questionnaires were handed out asking audience members to supply the killer's name, motive, and method, the amateur detectives grilled the actors for additional information and formed huddles to analyze the results.

Winners received copies of Dexter area mystery writer Loren D. Estleman's book "Downriver," autographed by the author, who was also present.

Homicide Host is a Howell-based theatrical company specializing in audience-involvement murder mysteries, headed by Donald and Helen Olmsted. Proceeds from the Dexter event will be used to help sponsor school activities not included in the present curriculum.

Michael W. Bush, CPA, PC

CERTIFIED PUBLIC ACCOUNTANT

Income Tax & Consulting Services

Computerized Bookkeeping

PERSONAL-BUSINESS-CORPORATE-FARM

Mon.-Fri., 9 a.m.-5 p.m.
Evening & Sat., by appointment

8064 Main St., Dexter
Telephone: 426-3045

IT'S ANT SEASON...

KURTIS EXTERMINATING, INC.

will give you personalized service for your ant problem and all your pest control needs.



We're small enough to really care... and large enough to give expert service.

Call 662-0113

DRAINS and SEWERS CLEANED ELECTRICALLY

SINKS
SUMPS
TOILETS



PROMPT SERVICE

FLOOR DRAINS
MAIN LINES
STORM SEWERS

SEPTIC TANKS—Cleaned, Installed, Repaired
DRAINFIELD & OTHER EXCAVATING

SAND OR SALT DRIVEWAYS

Commercial and Residential

BOLLINGER SANITATION SERVICE

PHONE 475-2097

27th Year Is Last For Travelog Series

For 27 years now, Chelsea people have attended the Kiwanis Adventure Travelog Series, presented once each month in the Chelsea High School Auditorium.

Saturday, April 22, at 8 p.m., the last of this series will be presented. This final presentation is entitled "Spectacular U.S. Highway 89," and is presented by an experienced travel photographer and speaker.

Many can remember when the spectators for this monthly event would often fill the high school auditorium, but in recent years the crowds have dropped off. Presumably, as more and more varieties of entertainment are developed, less time remains in an individual's schedule. The Travelog is being discontinued due to the decreased demand.

Standard Want Ads
Get Quick Results!

The Kiwanis Club continues to sponsor or financially support more than 20 activities in and for Chelsea area.

Main Street Photography

114 N. Main St. Suite 11
Chelsea, MI 48118
313-475-4690

Hours:

Mon.-Fri.: 9:30 a.m.-6 p.m.
Sat.: 9:30 a.m.-4 p.m.

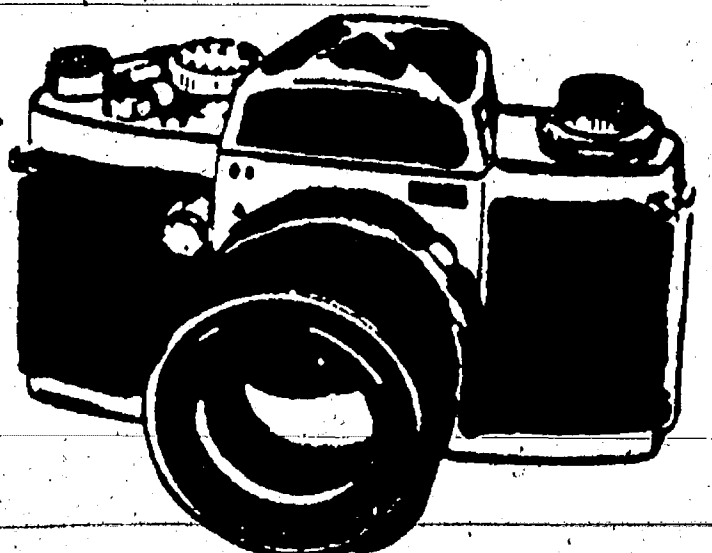

Steve Leeman

Film Processing & Portrait Studio

GRAND OPENING SPECIAL

April 19 - 22, 1989

12 Exp. \$1.00
24 Exp. \$2.00
36 Exp. \$3.00

C41 Process only
135, 110, 126, Disk

your complete Photographic Service Center

Portraits
Film Processing by Moto Photo
Enlargements • Custom Cropping • Slide Processing
Black & White Processing
Passport Photos • Photo Reproductions
Video Transfers • Pet Portraits
Team Photos • Weddings • Parties • Group Photos

Add A Smile To Your Health Kick!



- New Patient Discounts
- Evening and Saturday Appointments
- Senior Citizen Rates
- We Cater to the Sensitive Patient

Peter R. Drescher D.D.S. 747-6400

2074 South Main Street, Ann Arbor, Michigan 48103



FRESH WHITE FISH lb. \$4.50
FRESH MAHI MAHI lb. \$5.25
Individually Quick Frozen
SHRIMP 21-25 ct., shell-on, any quantity available lb. \$11.95



3950 Jackson Ave.
1/2 mile west of Wagner Rd.
(next door to Madison Electric)

747-8475

OPEN:
Mon.-Thurs., 7:30-5:30
Fri., 7:30-6 Sat., 9-4:30

Mr. Dee's Specials thru April 25, 1989

THEN & NOW

A Cookbook
Compiled by
Chelsea Area Historical Society



On order only:
The Chelsea Standard
300 E. Main, Chelsea
Spec. Price: \$12.50
No. 100000
Call 475-1113

Makes a great gift!
\$5.00 ea.

+ AREA DEATHS +

Robert Kalmbach

Ann Arbor
Robert Paul Kalmbach, 64, of Ann Arbor, died Tuesday, April 11, 1989 at Huron View Lodge.

He was born Aug. 8, 1924 in Ann Arbor, the son of Herman B. and Louise S. (Larmee) Kalmbach. On June 28, 1947 he married Ruth Schenk in Chelsea, and she survives.

Other survivors include two sons, Dr. James R. Kalmbach, of Normal, Ill., and Gary W. Kalmbach, of Ann Arbor; a daughter, Susan R. Swope, of Ypsilanti; eight grandchildren; a sister, Mrs. George (Lorena) Zahn, formerly of Ann Arbor; an aunt, Frieda Volz, of Ann Arbor; and several nieces, nephews, and cousins.

Mr. Kalmbach was a veteran of World War II, having served in the U.S. Navy from 1943-46. He has been employed by Argus Camera, Bala Optics, and most recently, Perfect Optics. He was a three letter man at Ann Arbor High school and played softball for many years in Ann Arbor leagues.

Funeral services were held Friday, April 14 at the Muehlgl Funeral Chapel, with the Rev. Douglas Evett officiating.

Memorial contributions may be made to the Michigan Closed Head Injury Organization.

Barbara Abbott

Williamsville, N.Y.

Barbara A. Abbott, 61, of Williamsville, N.Y., died April 8 at the Erie County Medical Center in Buffalo, N.Y. following a brief illness.

She was born April 23, 1927, the daughter of Edwin and Mary (Howe) Tobin, who preceded her in death. In January, 1964 she married Charles M. Abbott in Ann Arbor, and he survives.

Other survivors include two sons, Charlie T. (Lisa) and Thomas Abbott; two daughters, Mary Rose and Louise A.; a grandson, Graham C. Abbott of N.Y.; a brother, Martin (Janette) Tobin; two sisters, Mary Lou (Keith) Rapette and Susie (Fred) Klink; and several nieces and nephews. She was preceded in death by a brother and sister-in-law, Robert and Margaret Tobin.

Mrs. Abbott was a graduate of the University of Michigan. She was employed as a freelance advertising artist in this area before moving to New York. She was a member of the Great Catholic church of Williamsville.

Funeral services were held Wednesday, April 12 at St. Gregory's of Williamsville. Burial followed in East Aurora, N.Y.

Memorial contributions may be made to People, Inc., 737 Delaware Ave., Buffalo, N.Y. 14209.

Gary Ivan Anderson

13100 Joslin Lake Rd.

Gregory
Gary Ivan Anderson, 13100 Joslin Lake Rd., age 39, died Monday, April 17, at St. Joseph Mercy Hospital, Ann Arbor.

He was born June 14, 1949, at Bloomington, Ill., the son of Theos I. and Kathryn F. Frazier Anderson.

Mr. Anderson was a teacher at Bates Elementary school in Dexter for the past 17 years, and his first love was the natural wildlife.

He is survived by two daughters, Rebecca and Megan Anderson of East Lansing; his mother, Mrs. Kathryn F. Anderson of Trenton; two sisters, Mrs. William (Barbara) Knapp of Harper Woods, and Mrs. William (Margaret) Noecker of Grosse Pointe, a niece and two nephews.

Funeral services will be held Wednesday, April 19, at 1 p.m. at the Hosmer Funeral Home, with the Rev. Edward Coley officiating.

Graveside services will be conducted at 3 p.m. at Michigan Memorial Park Cemetery, Flat Rock. Memorials may be made to the Michigan United Conservation Club.

George McKeighan

Grass Lake

George Jessie McKeighan, 79, of the Grass Lake area, died Monday, April 10, 1989 at Veterans Hospital in Ann Arbor.

He was born Feb. 11, 1910 in St. Louis, Mo., to Jessie G. and Mary (Morgan) McKeighan. On March 8, 1947 he married Patricia Watts, and she preceded him in death in October, 1982.

Survivors include two sons, John McKeighan of Grass Lake and George M. McKeighan of Jackson; a daughter, Jamie McKeighan, stationed in Germany with the U.S. Army; a sister, Mrs. Mary Lamping of Lakewood, Fla.; and three grandchildren. He was preceded in death by his parents and four sisters.

Mr. McKeighan graduated from Adrian High school and attended Adrian College and the University of Iowa. He served in the U.S. Army during World War II. He was a sales representative for Michigan Consolidated Gas Co. in Adrian, and for Gulf-Mart in Birmingham until he retired. He had been a self-employed golf instructor for the past 10 years.

A memorial service will be held today, April 19, at 11 a.m. at Christ Episcopal church in Adrian, with the Rev. John Smucker officiating.

Memorial contributions may be made to the American Cancer Society.



CONSERVATION OFFICER Craig Wales poses with "Crash," one of two stuffed turkeys that will be placed at strategic locations by the DNR to help officials nab illegal hunters. The program has been used successfully in northern Michigan and now it has been expanded to this area as the first turkey hunting season will be here starting April 28. The hunting area will include land north of Hwy 127 and Pinckney Rd. Mason Rd. is the northern border. Wales said there is "no way," a person hunting legally will shoot one of the stuffed birds by accident. The birds will often be placed near roadways, where hunters have been known to take shots through their vehicle windows.

Births

A daughter, Kayli Jo, March 23, to Greg and Jill Grace of Hudson, O. Maternal grandparents are Hugh and Kay Weinberg of Chelsea. Paternal grandparents are Jack and Jo Ann Grace of Hudson, O.

A son, Thomas George Bernard, April 11 at New York Hospital to Laurie and William Porter of Bedford Hills, N.Y. Grandparents are Mr. and Mrs. Paul Mann of Chelsea and Mr. and Mrs. W.H.L. Porter of Blandford, England. Thomas has a brother Paul, 2.

A daughter, Kathleen Elizabeth, Thursday, March 30, to Drs. Raymond and Monica Howe of Chelsea. Paternal grandparents are Lillian and Stanley Howe of Vermontville. Maternal grandparents are Rose Mary and Carl Green of Silver Lake, O. Kathleen has a brother, Jay, 2.

A son, Austin Mathew, April 1, at St. Joseph Mercy Hospital, Ann Arbor, to Peter and Patricia Feeney of Chelsea. Maternal grandparents are Wyn Schumann of Chelsea, Dale Schumann of Ann Arbor. Paternal grandparents are Mr. and Mrs. J. Michael Feeney of Chelsea.

A son, Kyle James, Tuesday, April 11 at St. Joseph Mercy Hospital, Ann Arbor, to Mark and Susanna Bucholz. Grandparent are James and Barbara Krick of Ann Arbor. Audrey and Jerry Satterthwaite of Chelsea, and Kenneth and Debbie Bucholz of Pinckney.

Please Notify Us
In Advance of
Any Change in Address

Final Travel Film Scheduled Saturday

On Saturday evening, April 22, the Kiwanis Club of Chelsea will present its final program of the Travel and Adventure Film Series at 8 p.m. in the George Prinzing Auditorium at Chelsea High school.

Beginning in Glacier National Park, our journey takes us through six National Parks from the U.S./Canadian border to Mexico. Explore the scenic glories of Yellowstone, Grand Teton National Park, Bryce, Zion, and Grand Canyon National Park.

Enjoy the wildlife, colorful canyons, rivers and other natural masterpieces of this splendid route.

Visit the cities of Phoenix, Salt Lake and Tucson. Explore the Mormon Temple and Tabernacle, state capitol and seagull monument in Salt Lake City.

Explore downtown Phoenix, Camelback Mountain, Fountain Hills and the "Big Surf," man-made waves for land-locked surfers.

While in Tucson, see the Arizona Desert Museum and the "White Dove" Spanish Mission.

Jim Forshee knows how to find the beauty of nature, and the excitement of real people on "Spectacular US-89."

Single admission tickets will be available at the door preceding the program.

This will be the final program in the 27 years of the Travel and Adventure Series sponsored by the Kiwanis Club. The decision to discontinue the project was made reluctantly by the club, but declining attendance has made the change necessary.

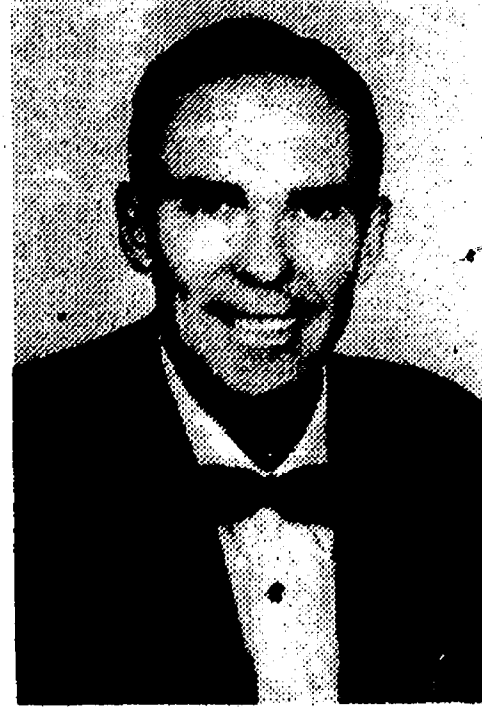

JIM FORSHEE

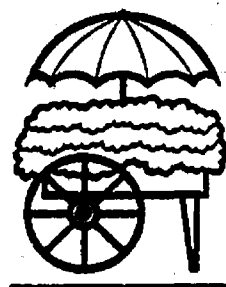

FULL SERVICE FLORIST
Fresh • Silks • Dried • Plants
Wire Service • Delivery

114 N. Main (Sylvan Building)
Chelsea, MI 48118
(313) 475-3040

Hours:
Monday - Friday 9-5:30
Saturday 9-5

SCHOOL LUNCH MENU

Weeks of April 18-23

Wednesday, April 19—Fajita in a pita, tater tots, vegetable sticks, chocolate pudding, milk.

Thursday, April 20—Savory beef on whipped potatoes, buttered corn, dinner roll and butter, pear half, milk.

Friday, April 21—Cheese and sausage pizza, tossed salad with dressing, cookie, fresh fruit, milk.

Monday, April 24—Juice, submarine sandwich, potato chips, dill pickles, peach half, milk.

Tuesday, April 25—Beef ravioli, buttered green beans, bread and butter, pineapple tidbits, milk.

Wednesday, April 26—Tomato soup with crackers, hot ham and cheese sandwich, carrot and celery sticks, granola bar, milk.

Thursday, April 27—Burrito with chili, hash brown patty, buttered corn, molded fruit salad, milk.

Friday, April 28—Chicken nuggets with sauce, french fries, cole slaw, fresh fruit, milk.

KLINK EXCAVATING

TOP SOIL PROCESSED ASPHALT
SAND ROAD GRAVEL DRIVES
ALL TYPES OF STONES LIMESTONE

475-7631



JULIE VORUS of Chelsea and Bill Kotowski had leading roles in the dinner theatre production "Murder at the Broken Skull" last Friday night at the Dexter K. of C. Hall which was to benefit the Dexter Educational Foundation.

We will close at 4 p.m. April 22nd
to attend Kary Gee's Wedding!

Gee Farms your lawn & garden headquarters

Flowering Crabs • Evergreens • Shade Trees • Fruit Trees • Asparagus Roots • Fertilizers • Bulk Garden Seeds • Grass Seed • Spring Bulbs • Onion Sets & Plants • Peat Moss • Seed Potatoes

SPECIALS thru 89¢ SATURDAY, APRIL 23rd
Cauliflower head Lettuce 2 for 99¢

Red or green seedless Michigan
Grapes lb. 79¢ Potatoes . .
10 lbs. \$1.99

FRESH MAPLE SYRUP

BIRD SEED & BIRD FEEDERS

Complete line of
Fresh Fruits & Vegetables

Hand-Dipped All-Star
ICE CREAM

GEE FARMS

14928 Bunker Hill Rd., Stockbridge (517) 769-6772

Open Year 'round 8 a.m. till 5:30 p.m.

Directions: N. M-52 to North Territorial to M-106 W.

North Territorial 2 miles to Bunker Hill Rd.



It's Freewheelin' Days!



No Money Down!
No Payments Or Interest
Until The 4th of July!

During Freewheelin' Days,
every Wheel Horse tractor is on sale.

And prices are so low that you can easily take home the Wheel Horse tractor you've always wanted. Let Wheel Horse power set you free! Free from handtools...free from worry...and free from payments until the 4th of July!

Wheel Horse Power Works For You.

Wheel Horse

Open
Monday
& Friday
9-11
5:30 p.m.

GAMBLES

110 N. Main St., Chelsea

Ph. 475-7472

Open
Tues., Wed.,
Thurs.
8:30 to 5:30

Sale prices and Wheel Horse Power Financing Plan available at participating dealers only. Financing Plan available to qualified buyers only. Prices may not include freight, dealer prep, delivery and taxes.

Civic Foundation Studies Mission, Possible Projects

Will Johnson, newly elected president of the Civic Foundation of Chelsea, has challenged the board of directors to re-examine its mission. Several projects have been discussed thus far. In the past, the Civic Foundation has played a somewhat passive role in providing "seed money" or one-time grants to help fund worthwhile community projects.

The foundation's funds are almost exclusively generated from membership donations and the board of directors has had the responsibility of distributing these monies. Outgoing CFC president Ann Feeney offers these thoughts on her term in office:

"Reflecting on the past two years I see them as a time when the Civic Foundation of Chelsea supported efforts by local organizations to enhance the quality of life for area residents. The most recent grant was made to the Faith in Action building program. These funds will be used in the construction of a new home for Faith in Action and for the Chelsea Area Senior Citizens group. This financial support is in the same category as the grant made to the Chelsea United Methodist Home for its major rebuilding effort—not exactly seed money, but funds used to embark on a new era for each organization."

"It is with a great deal of confidence that I turn the gavel over to Willard Johnson, Civic Foundation president for 1989. He is assuming his duties with enthusiasm, full of ideas for utilizing the resources of the Civic Foundation in new ways which will add a new dimension to the positive influence we have had on the quality



ANN FEENEY

of life since our founding six years ago."

CFC president Will Johnson sees his role as being the one to ask the questions which will help stimulate the board of directors in reviewing the goals of the foundation. He offers these thoughts:

"The Civic Foundation is completing its sixth year of service to the Chelsea community. There is much to be proud of. The Foundation has provided meaningful support to the Chelsea schools, Faith in Action, our historic railroad depot, Lifeline, and to numerous other worthy community projects. We are blessed with a great membership and energetic board of trustees."

"Every strong and viable organization must constantly re-examine its



WILLARD JOHNSON

mission; we must ask ourselves why do we exist, what is the mission of our service, and how effectively are we fulfilling that mission. During the first quarter of 1989, the Civic Foundation board will focus on these questions."

Acting in its traditional role of distributing funds in response to a specific request, the Civic Foundation recently approved a grant of \$2,000 towards the purchase of a fire truck for the village of Chelsea. In addition, the board is examining other projects.

Joseph Piasecki, Chelsea superintendent of schools, recently met with the Civic Foundation board to discuss the possibility of utilizing the Foundation to help support the school system without replacing tax-based funding. He noted that the concept of an educational foundation

started in California and is growing nationwide. In the Chelsea School District funds will be needed to purchase a computer network for training students.

After careful thought and discussion it was decided by the board members that the Civic Foundation would not be well suited to this function and that it might be better if the school district were to establish its own foundation for such a purpose.

Other projects being considered by the board are the construction of a gazebo or shelter in Pierce Park, and

the establishment of a "Chores for Seniors" program. The shelter could be used for various community events including the successful Concerts in the Park summer series. "Chores for Seniors" would be a program to provide assistance to the senior population by co-ordinating a work force to perform household chores.

Many details need to be considered and the Foundation board will have its work cut out for it in examining these and other projects in the coming months.

Caregivers Sought To Help Disabled

Members of the Advisory Council for Persons with Developmental Disabilities wish to establish a resource list of people willing to be caregivers for families requesting respite care. All arrangements (financial, hours, etc.) will be between the family and the respite caregiver.

If you are interested in serving as a respite caregiver for a child and/or adult with a developmental disability, please call 994-2601 or write: Denise Virgo, Washtenaw County C.M.H., 110 N. Fourth Ave., Suite 103, Ann Arbor 48104.

JOHNSON'S HOW-TO STORE

WATCH FOR OUR GRAND OPENING CIRCULAR

Grand Opening
April
20, 21, 22
Store Hours:
Mon. - Sat. 8 - 5:30
Open Mon. and Fri. evenings till 8:30

SEE US FOR:

- Small Engine Repair
- Custom Paint Mixing
- Computerized Color Matching
- Bike Repair
- Carpet Cleaning Rental

Sales people who know what they're talking about.

Not sure how to get the job done? Ask us, we'll answer your home repair questions and talk over maintenance problems. All of our salespeople have been thoroughly trained in home maintenance and repair. So chances are, we can help you get your job done faster and easier.

SERVICES A HARDWARE STORE SHOULD HAVE

- Sharpen scissors
- Sharpen mower blades
- Cut Glass
- Cut Keys

Satisfaction Guaranteed



JOHNSON'S HOW-TO STORE

110 N. Main, Chelsea, MI 48118
Phone: 475-7472
Hours: Mon. - Sat. 8 - 5:30
Open Mon. and Fri. evenings till 8:30

SUMMER COMFORT

PRESEASON SALE ENDS APRIL 30th

GE Carry-Cool® Air Conditioner

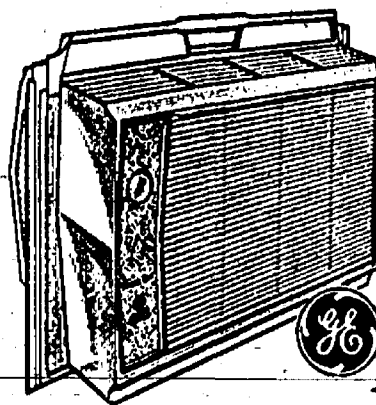

Model ATV04LA
4,200 BTU, 115 volts, 5.6 amps. 10-position thermostat. 2 fan/2 cooling speeds. Easy installation. Built-in handle.

ONLY \$239⁹⁵

GE Carry-Cool® Air Conditioner

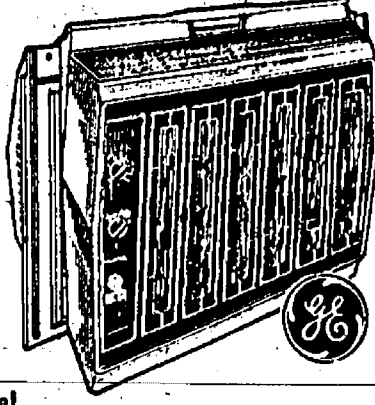

Model ATP05LA
Hi-efficiency, 5,000 BTU, 8.0 EER. 115 volts, 5.4 amps. Easy installation. 10-position thermostat. 2 fan/2 cooling speeds.

ONLY \$289⁹⁵

GE 5,950 BTU Carry-Cool® Air Conditioner

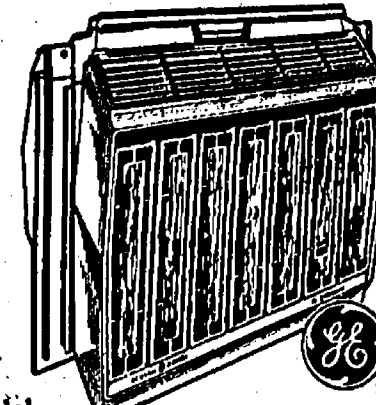

Model ATM06LA
Hi-efficiency, 5,950 BTU, 7.6 EER. 115 volts, 6.9 amps. Easy installation. 10-position thermostat. Adjustable air discharge. Built-in handle.

ONLY \$329⁹⁵

GE Hi-Efficiency Thinline™ Air Conditioner

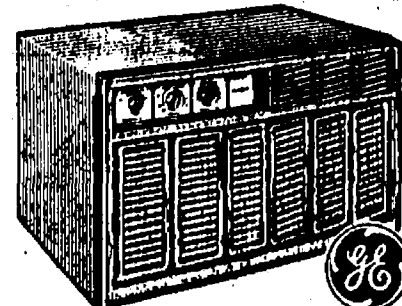

Model AJ806LA
6,200 BTU, 8.7 EER. Install in window or through the wall. 115 volts, 6.3 amps. Energy saver switch. 10-position thermostat. 2 fan/2 cooling speeds.

ONLY \$439⁹⁵

GE 8,200 BTU Thinline™ Air Conditioner

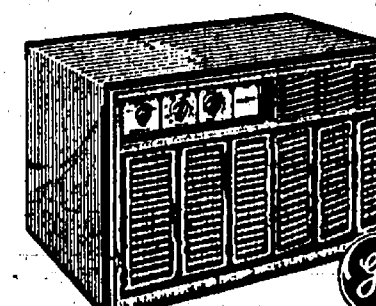

Model AJ808AA
Hi-efficiency, 8,200 BTU, 8.7 EER. Install in window or through the wall. 115 volts, 8.3 amps. Easy-Mount installation. 10-position thermostat. 2 fan/2 cooling speeds. Air exchange vent.

ONLY \$464⁹⁵

GE 10,200 BTU Thinline™ Air Conditioner

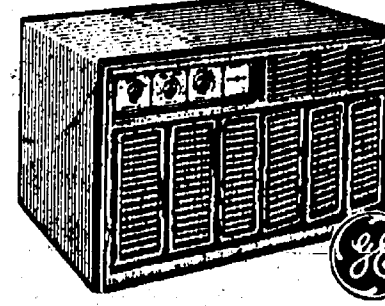

Model AJ810AA
Hi-efficiency, 10,200 BTU, 7.5 EER. Install in window or through the wall. 115 volts, 11.9 amps. Air exchange vent. 10-position thermostat. Easy to install. 2 fan/2 cooling speeds.

ONLY \$499⁹⁵



We bring good things to life.

* prices are net after pre-season discount.
Sale ends 4-30-89



HEYDLAUFF'S

SALES - PARTS SERVICE

113 N. MAIN ST., CHELSEA

475-1221

OPEN

MON. 8:30-7:30, TUES.-FRI. 8:30-5:30, SAT. 8:30 TIL 4:00